

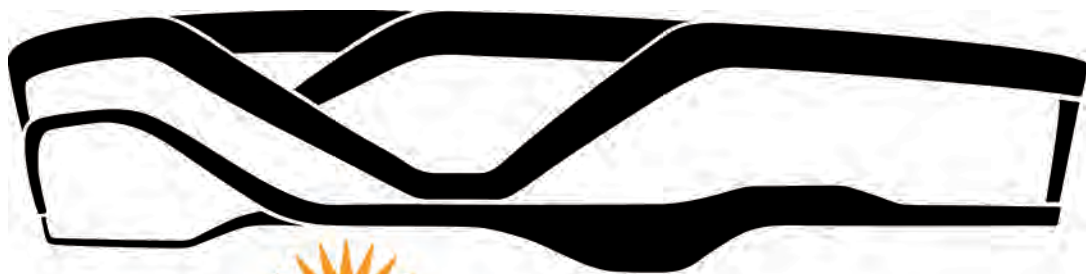

# allegiant stadium

Monthly Report - October 2019



 **allegiant stadium**



# LV Stadium Events Company, LLC

November 30, 2019

Mr. Steve Hill  
Chairman  
Las Vegas Stadium Authority  
c/o Applied Analysis  
6385 S. Rainbow Blvd, Ste 105  
Las Vegas, NV 89118

Dear Mr. Hill:

Enclosed is StadCo's monthly Project Status Report covering the development of **allegiant stadium**.

A summary of the Project schedule, which contains more than 41-thousand tasks, is included in this report and shows that the construction remains on target for Substantial Completion on July 31, 2020.

The Project also remains within its budget.

Through the current funding disbursement we have spent nearly \$1.3 billion. Of this, the public sector contribution represents 38% with StadCo and the Raiders supplying the remaining 62%.

The safety record on the Project continues to substantially out-perform national construction averages, with reportable injury rates running less than half what would be typical.

Local and SBE contracting continue to significantly outperform their established goals.

In addition to exceeding our contracting goals, we continue to be well above our workforce diversity goal of 38% minority and women participation. More than 60% of the 3 million recorded workforce hours have been filled by minority and female workers.

Sincerely,

A handwritten signature in blue ink, appearing to read "Don C. Webb".

Don C. Webb  
Chief Operating Officer



Photo Property of Raiders



Photo Property of Raiders



## TABLE OF CONTENTS

Certification	1
Project Budget	2
Status of Design Planning	3
Permit Tracker	4
Project Schedule	5
Compliance / SBE	7
Workforce Utilization	55
Additional Information / Updates	59

## CERTIFICATION

Pursuant to Article 8, Section 8.1 of the Development Agreement between Clark County Stadium Authority and LV Stadium Events Company, LLC dated March 28, 2018, I hereby certify that the information contained within this *"Project Status Report"* is true and accurate to the best of my knowledge.

Sincerely,



Don C. Webb  
Chief Operating Officer  
LV Stadium Events Company, LLC



Photo: EarthCam view from the South

## Stadium Project Budget Report

	Initial Budget	Adjustments	Revised Budget	Total Expended		Balance	
Raiders Equity Contribution [1]	\$850,000,000	\$170,000,000	\$1,020,000,000	\$653,787,790	64%	\$366,212,210	36%
Raiders NFL G-4 Contribution [2]	\$200,000,000	\$0	\$200,000,000	\$128,973,433	64%	\$71,026,567	36%
Clark County Bond Proceeds & Room Tax Pay-Go	\$750,000,000	\$0	\$750,000,000	\$484,231,662	65%	\$265,768,338	35%
Raiders Third-Party Contribution	\$0	\$0	\$0	\$0	0%	\$0	100%
<b>Total Stadium Development Sources</b>	<b>\$1,800,000,000</b>	<b>\$170,000,000</b>	<b>\$1,970,000,000</b>	<b>\$1,266,992,885</b>	<b>64%</b>	<b>\$703,007,115</b>	<b>36%</b>
Stadium Land Acquisition	\$77,780,128	\$12,975	\$77,793,103	\$77,793,103	100%	\$0	0%
Stadium Construction	\$1,334,455,080	\$70,963,204	\$1,405,418,284	\$920,735,452	66%	\$484,682,832	34%
Stadium Furniture, Fixtures & Equipment	\$122,854,543	\$34,455,325	\$157,309,868	\$20,854,764	13%	\$136,455,104	87%
Stadium Design, Engineering & Soft Costs	\$233,852,243	\$7,068,496	\$240,920,739	\$185,839,414	77%	\$55,081,325	23%
Stadium Utility & Infrastructure Costs	\$31,058,006	-\$2,500,000	\$28,558,006	\$12,609,580	44%	\$15,948,426	56%
Premium Seating & Marketing Program	\$0	\$60,000,000	\$60,000,000	\$49,160,571	82%	\$10,839,429	18%
<b>Total Stadium Development Uses</b>	<b>\$1,800,000,000</b>	<b>\$170,000,000</b>	<b>\$1,970,000,000</b>	<b>\$1,266,992,885</b>	<b>64%</b>	<b>\$703,007,115</b>	<b>36%</b>

[1] Includes closed construction debt financing pursuant to Senate Bill 1 (2016 Special Session), Section 36.1(e)(2). Raiders Equity Contribution, above, includes PSL sales used to fund Premium Seating & Marketing Programs.

[2] Includes approved NFL financing through the G-4 loan program of the NFL.

**Excludes:**

Off-Site Parking and Parking Shuttle Transportation System Development

Training Center and Team Headquarters Development

The accompanying notes to the financial report, above, are integral to this presentation and should be consulted when reviewing its contents



**Summary Notes:**

- 1) "Initial Budget" is as of March 17, 2018
- 2) "Revised Budget" reflects adjustments under consideration & does not include all costs borne solely by StadCo or the Raiders such as costs of developing the team headquarters and training facilities
- 3) "Expended" is based upon actual costs & accrual estimates booked, including retention amounts withheld, as of November 15, 2019
- 4) "Expended" excludes certain predevelopment costs recovered through bond proceeds at closing
- 5) Excludes StadCo or Raiders payroll costs, legal & similar administrative expenses incidental to Stadium development but borne solely by StadCo or Raiders
- 6) Excludes NFL Relocation Fee
- 7) Excludes Temporary Venue Costs
- 8) Excludes certain costs associated with financing and transactional expenses borne by the Raiders
- 9) Actual Balance on individual Sources may vary from that shown above since certain sources are funded on a reimbursable, rather than advance, basis
- 10) Projections are based upon assumptions and information received from others and therefore actual results may vary and the variations may be material

## STATUS OF DESIGN PLANNING

HNTB and the AE Team completed a redesign of targeted sections of the site. This was submitted October 11 as the final package for CCBD review. Modifications were focused primarily in the SE quadrant and the shuttle drop-off lot at the NW. The SE quadrant changes were developed to address the even distribution of patron arrival/departure on all sides of the site. Sidewalks were widened to accommodate bus unloading/loading zones along the first two sections of Dean Martin Drive. Changes/updates included revisions to the landscape, hardscape, site lighting, inclusion of the DAS antennas, location of the billboards along Dean Martin Drive, magnetometers, fencing, gates and canopies.

HNTB and the AE Team continue to support the implementation of sponsorship integration at select locations within the stadium.

Permits received to date include all foundations (Package 2), and all concrete construction permits (Packages 3A & 3B) and the structural steel frame package (permit package 4). All structural building permits for the project are now secured. Non-structural permits received include the Shell, Core and all non-premium spaces (Package 5). Premium spaces – clubs, typical suites and select Team spaces (Package 6).

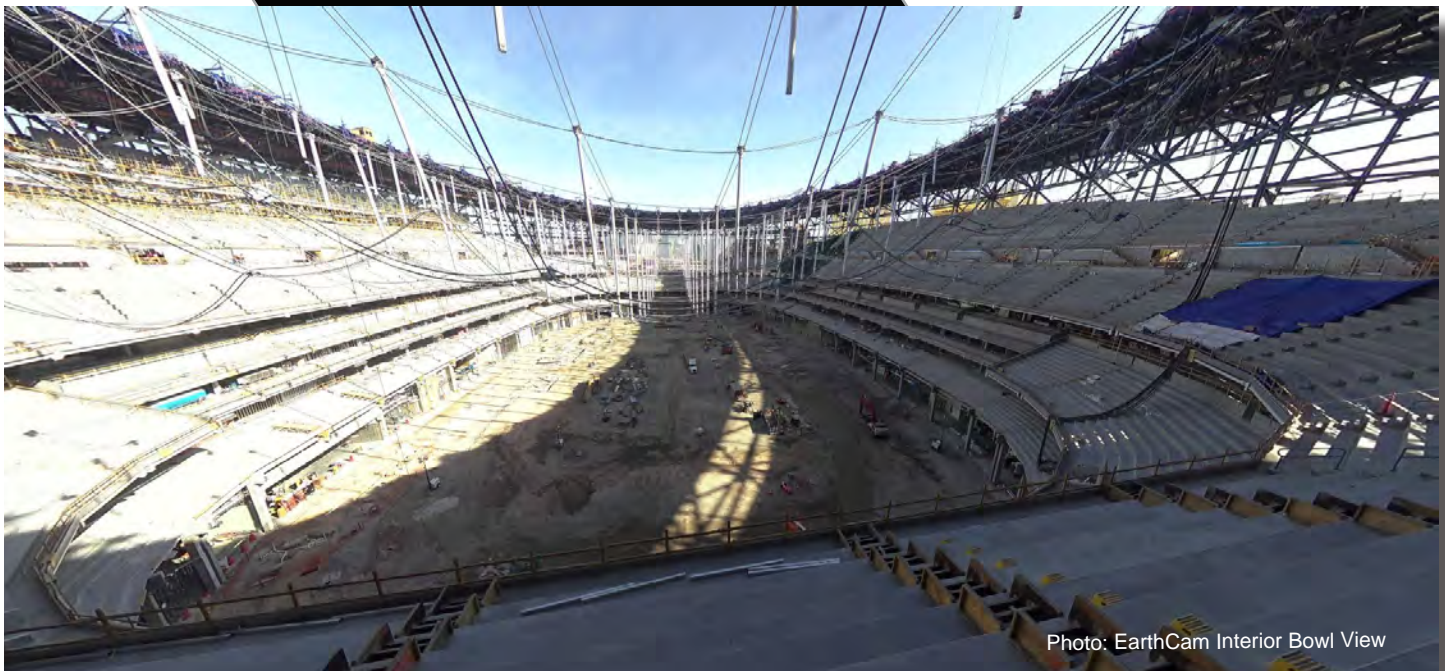

Photo: EarthCam Interior Bowl View



**Phased Building Application**

Proposed Permit Packages / Valuations

Revised 2/1/2019



PERMIT PACKAGE		DESCRIPTION / SCOPE OF WORK	Permit Submission Date <i>(estimates in italics)</i>	Permit Pick-up & Fee Payment Date <i>(estimates in italics)</i>	ANTICIPATED VALUE
No#	PAC NO				
1		EGRESS DESIGN			\$---
2		FIRE PROTECTION REPORT			\$---
3	1	EXCAVATION & GRADING	11/13/2017	12/19/2017	\$12,700,000
4	1a	ON-SITE UTILITIES			\$5,800,000
5	2	FOUNDATIONS / DEEP UTILITIES Piles, Pile caps, dowels into first lift	1/10/2018	2/20/2018	\$46,000,000
6		CABLE TRUSS ANALYSIS REVIEW			
7	3a	STRUCTURAL FRAME - CONCRETE Concrete columns & walls to Level 050, Areas AFBE only	3/13/2018	4/6/2018	\$84,000,000
8	3b	STRUCTURAL FRAME - CONCRETE Concrete to Level 0100, Areas AFBE only	3/19/2018	5/10/2018	\$42,000,000
9	4	STRUCTURAL FRAME - STEEL / ROOF Remaining structure in AFBE & all Areas C & D	4/6/2018	6/22/2018	\$290,200,000
10	5	CONSTRUCTION PACKAGE 5 (Arch,Mech,Elect,Plumb) Core & Shell Package	7/10/2018	11/16/2018	\$552,200,000
11	6	FINISHES PACKAGE - Premium Spaces	11/9/2018	2/1/2019	\$54,500,000
		Ancillary Permits			
		Trailer City permit (Tortoise fees paid with this permit)	10/5/2017	11/9/2017	
		On-site Utility for Trailer City	11/5/2017	11/29/2017	
		<b>DEFERRED SUBMITTALS</b>			
12		STRUCTURAL PRECAST SYSTEMS			\$32,400,000
13		FIRE SUPPRESSION SPRINKLER SYSTEMS			\$10,700,000

\$ 1,130,500,000

**Permit Packages**

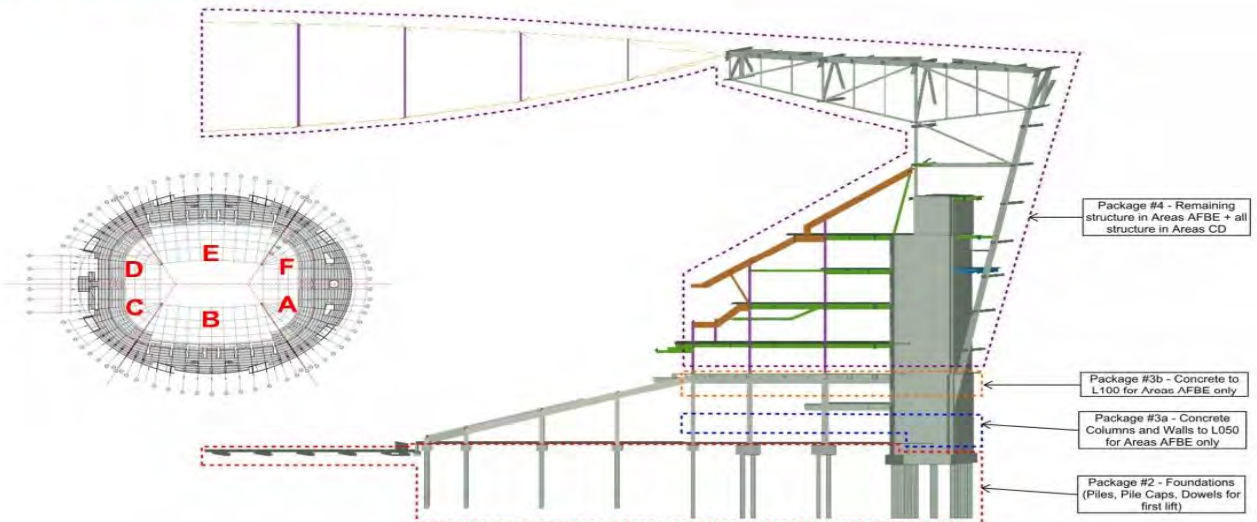

Permit Tracker

Activity ID	Activity Name								
		Oct	Nov	Dec	Jan	Feb	Mar	Apr	May
<b>Summary and Milestones</b>									
S000-8D	Design Summary - Stadium Design to 62.5% GMP								
S000-8D1	Design Summary - Stadium Design to 100% GMP Pricing								
S000-8D2	Design Summary - Stadium Design to 100% CD								
S000-8M4	Construction Summary - Mass Excavation								
S000-8N1	Construction Summary - Deep Foundations								
S000-8N2B	Construction Summary - FRP Wall/Mat Foundations								
S000-8N2C	Construction Summary - FRP Spread Footings								
S000-8N3B	Construction Summary - Foundation Walls								
S000-8N5A	Construction Summary - FRP Elev/Esc Pits								
S000-8P1	Construction Summary - Underground Mech/Plumbing & Elec								
S000-8P1E	Construction Summary - Slab on Grade								
S000-8P2B	Construction Summary - FRP Concrete Core Walls								
S000-8P2C	Construction Summary - FRP Columns								
S000-8P2G	Construction Summary - Pan & Joist Decks								
S000-8P4D	Construction Summary - Steel Roof Truss Columns								
S000-8P4	Construction Summary - Steel Structure (Bowl Steel)								
S000-8P4B	Construction Summary - Structural Steel (Long Span at Field Tray)								
S001-8P4D	Construction Summary - Steel Roof Canopy								
S000-8P4F2	Construction Summary - FRP Slab on Metal Deck								
S000-8P4J	Construction Summary - Misc Structural Supports								
S000-8P5G	Construction Summary - Precast Stadia								
S000-8Q1F	Construction Summary - Metal Wall Panels								
S000-8Q2A	Construction Summary - Curtainwall								
SXXN-8Q3C5	Construction Summary - Storefront Glazing System								
S000-8Q3S	Construction Summary - Specialty Entrances Op Doors								
S000-8Q5	Construction Summary - Roof Systems								
SRA0-8Q52	Construction Summary - Membrane Roof Systems								
S000-8Q5J	Construction Summary - Roof Specialties & Accessories								
S1B48R13	Construction Summary - Elevators								
S000-8R3	Construction Summary - Escalators								
S1AB1-8S53	Construction Summary - Interior Rough-in								
S000-8T1B	Construction Summary - Mechanical Equipment								
S000-8T7P1	Construction Summary - Sports Equipment								
S000-8U	Construction Summary - Drywall and Interior Finishes								
S000-8U8	Construction Summary - Specialties								
S000-8U9	Construction Summary - Seating								
S000-8X31	Construction Summary - Project Close-out								
L001-1A50	Substantial Completion								

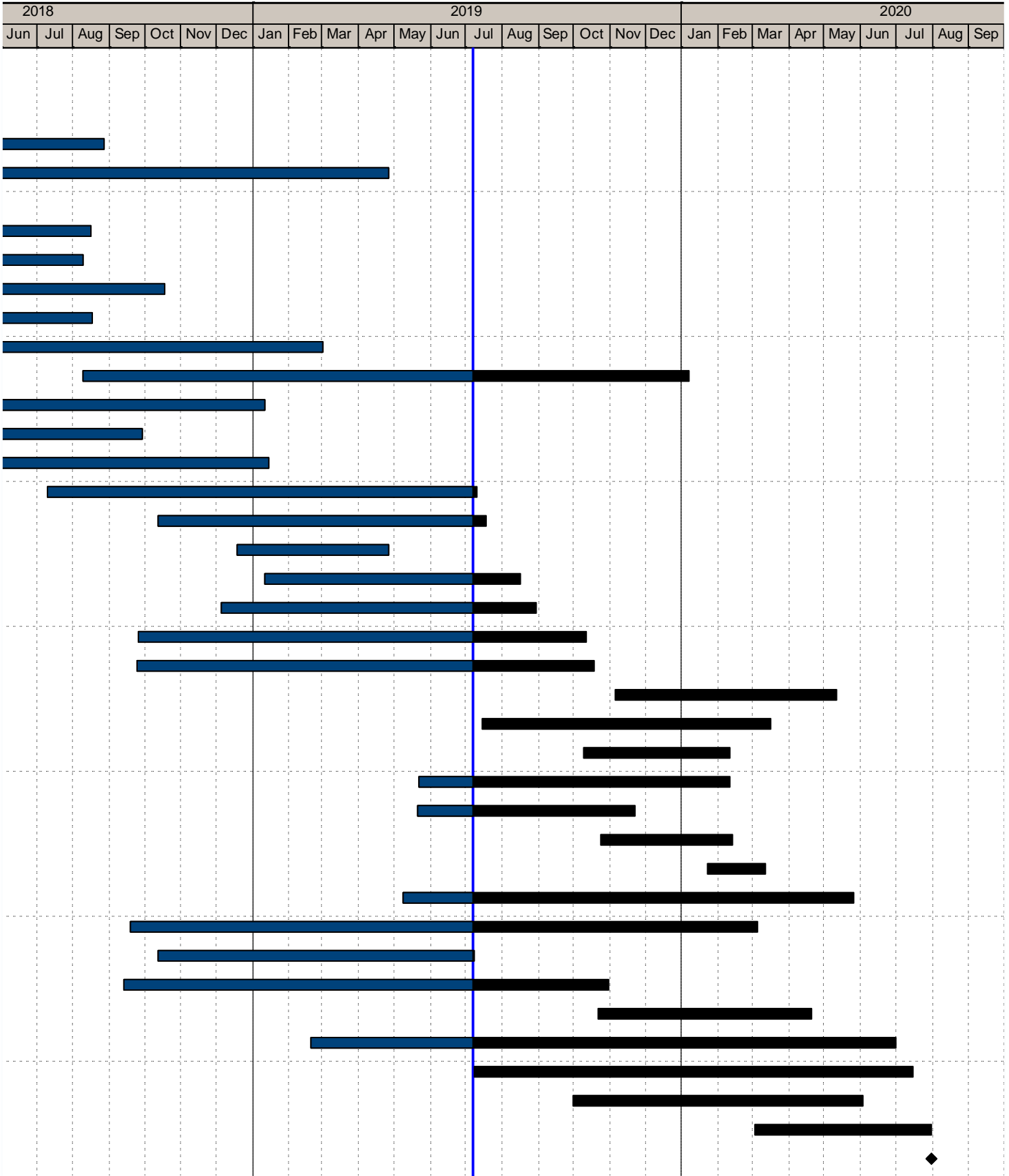

## COMPLIANCE / SBE

In accordance with Section 31.5-6 of the Southern Nevada Tourism Improvement Act, Mortenson | McCarthy Las Vegas Stadium, A Joint Venture (“MMcJV”) is following the process described below for verification of SBE Contractors.

SBE Contractors apply through the [mmcjlvs.com](http://mmcjlvs.com) website under the vendors tab. Those seeking certification as a qualified SBE contractor will then fill out and submit a self-certification form, whereas they attest to meeting the criteria for small local business classification denoted in the Senate Bill. The MMcJV Community Benefits Coordinator then reviews the information provided and utilizes the Nevada Secretary of State website: <https://www.nvsos.gov/sos> to verify the Act’s requirements 31.5-2 section a, b, & c in regards to principal place of business, duration of business license, and that the required business license is current. Upon approval of these criteria, MMcJV will then give the contractor the designation of SBE. If firms do not meet the criteria or don’t complete the process, they are not classified as SBE. A listing of all approved SBE’s, or any of the above records can be provided upon request.

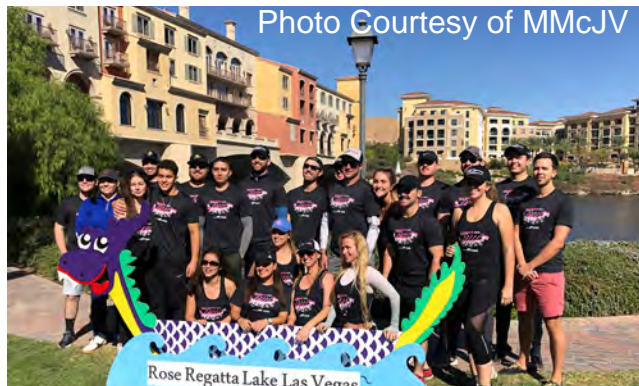

MMcJV placed first in the Rose Regatta Dragon Boat Races at Lake Las Vegas.

DATE: October 24, 2019  
FROM: Lynn R. Littlejohn  
RE: Allegiant Stadium  
Community Benefits Plan Report – September 2019

SBE Program

- The SBE project goal is 15%.
- The current SBE participation is 22%.
- Approximately \$1.1 billion dollars of work has been awarded with \$257 million committed to SBE firms.
- 134 different SBE firms have been awarded work on the project; 42 with multiple contracts.
- 26 different WMBE firms have been awarded work on the project totaling \$55 million dollars.
- 71% of all firms awarded work on the project are Nevada based.

Workforce Diversity

- The workforce goal is 38% minority and female.
- The workforce participation is 62% minority/female and 2% veteran with approximately 2,950,840 hours worked through September.
- 76% of the project workforce is Nevada residents.

Attached are the SBE and workforce participation reports.

This report reflects procurement activity through September 2019.

CC	State	Subcontractor	Scope of Work	SBE/Other	Orig Contract \$ Amount	Original SBE \$ Commitment
	NV	Lewis K. Construction	Fencing Repairs	SBE	\$ 19,360	\$ 19,360
	NV	Nevada Water Trucks	Track Out Pad Installation	SBE	\$ 10,000	\$ 10,000
	NV	Amazon Masonry	Dust Control	SBE/MBE	\$ 10,000	\$ 10,000
	NV	Tab Contractors, Inc.	Trailer Set-up & Geotech Fault Study	Other	\$ 748,450	\$ 490,567
	NV	Boulder Sand & Gravel	Aggregates	SBE		
	NV	JS & S Surveying	Surveying	SBE/MBE		
	NV	M Con	Utilities	SBE/MBE		
	NV	Olson Precast Co.	Concrete Manhole	SBE		
	NV	Acme Electric	Street Light Repairs	Other		
	NV	Nevada Tap Master	Hot Taps	SBE		
	NV	Merli Concrete Pumping	Box Culvert - Concrete Pump	SBE		
	NV	National Trench Safety	Traffic Control	Other		
	NV	Wells Cargo	Cold Mix, Reject Sand, Rock	Other		
	NV	HD White Cap	Equipment Rental	Other		
	NV	Cashman Equipment	Equipment Rental	Other		
	NV	Sunstate	Sewer & Water Materials	Other		
	NV	Ferguson Waterworks	Equipment Rental	Other		
	NV	United Rentals	Concrete	Other		
	NV	Nevada Ready Mix	Equipment Rental	Other		
	NV	Ahern Rentals	Trucking Materials	Other		
	NV	Werdco	Trucking Materials	Other		
	NV	Diaz Trucking	Trucking Materials	Other		
	NV	Boulder Sand & Gravel	Type II	SBE		

Original SBE Commitment %	Current Contract \$ Amount	SBE %	Awarded SBE \$Participation	Other \$Participation	Actual SBE \$ Paid	Actual Other \$ Paid
100%	\$ 21,838	100%	\$ 21,838		\$ 21,838	\$ -
100%	\$ 9,903	100%	\$ 9,903		\$ 9,903	\$ -
100%	\$ 11,495	100%	\$ 11,495		\$ 11,495	\$ -
66%	\$ 908,200	60%				\$ 862,790
			\$ 10,900		\$ 9,815	
			\$ 28,190		\$ 20,088	
			\$ 402,693		\$ 401,133	
			\$ 14,738		\$ 14,738	
				\$ 4,033	\$ -	\$ 4,033
			\$ 1,560		\$ 1,560	
			\$ 595		\$ 595	
				\$ 11,767		\$ 11,767
				\$ 3,090		\$ 3,090
				\$ 9,536		\$ 9,536
				\$ 5,016		\$ 5,016
				\$ 1,793		\$ 1,793
				\$ 84,388		\$ 84,388
				\$ 20,386		\$ 20,386
				\$ 7,954		\$ 7,954
				\$ 2,474		\$ 2,474
				\$ 2,764		\$ 2,764
				\$ 385		\$ 385
			\$ 7,717		\$ 7,717	\$ -

This report reflects procurement activity through September 2019.

CC	State	Subcontractor	Scope of Work	SBE/Other	Orig Contract \$ Amount	Original SBE \$ Commitment
	NV	Hernandez Trucking	Trucking Materials	Other		
	NV	HD Barricade	Traffic Control	Other		
	NV	MMC, Inc.	Vactoring	Other		
	NV	A-1 Concrete Cutting	Saw Cutting/Core Drilling/Demo	SBE/MBE		
	NV	Wells Cargo, Inc.	Asphalt Paving	Other		
	NV	<b>Nevada Water Trucks</b>	SWPPP & Dust Control Services	SBE	\$ 494,460	\$ 494,460
	NV	<b>Cashman Professional</b>	Photography	SBE	\$ 37,800	\$ 37,800
	NV	<b>Eros Environmental</b>	SWPPP Inspections	SBE	\$ 18,195	\$ 18,195
	NV	<b>Preventive Measures</b>	Site Security	SBE	\$ 100,000	\$ 100,000
	MN	<b>Danny's Construction</b>	Field Tray Mock-up	WBE	\$ 147,000	\$ -
<b>1.01</b>	TX	<b>Derr &amp; Isbell Construction</b>	Personnel Hoist	Other	\$ 2,799,134	\$ 419,870
	NV	A&N Custom Fabrication	Misc. Metals	SBE		
	TX	Beck Steel	Misc. Steel	Other		
	NY	Extra Mile Transportation	Misc. Steel Items	Other		
	NV	Fastenal	Mast Tools & Fasteners	Other		
	NV	Hershberger Bros Welding	Mast Installation	SBE		
	NV	Steel Partners	Fabrication of Bracing/Bridges	SBE		
	TX	Walter P Moore	Construction Engineering & Design	Other		
<b>1.01</b>	NV	<b>Southwest Specialty Coatings</b>	High Performance Coatings - Steel	SBE	\$ 1,000,000	\$ 1,000,000
	NV	Commercial Scaffolding of NV	Erect Scaffolding	SBE		
<b>1.01</b>	WI	<b>Merrill Iron &amp; Steel</b>	Structural Steel	Other	\$ 179,413,551	\$ 26,912,032
	TX	Derr & Isbell Construction	Steel Erection	Other		
	NV	Reliable Crane Service	Crane Operation & Maintenance	SBE		



Original SBE Commitment %	Current Contract \$ Amount	SBE %	Awarded SBE \$Participation	Other \$Participation	Actual SBE \$ Paid	Actual Other \$ Paid
				\$ 2,026		\$ 2,026
				\$ 8,575		\$ 8,575
				\$ 10,000		\$ 1,950
			\$ 75,000		\$ 360	
				\$ 31,200		\$ 29,710
100%	\$ 2,449,720	100%	\$ 2,449,720		\$ 2,272,627	
100%	\$ 37,800	100%	\$ 37,800		\$ 11,763	
100%	\$ 18,195	100%	\$ 18,195		\$ 11,595	
100%	\$ 181,544	100%	\$ 181,544		\$ 181,544	
	\$ 1,397,000			\$ 1,397,000		\$ 994,640
15%	\$ 2,156,127	32%				\$ 2,048,321
			\$ 568		\$ 568	
				\$ 17,963		\$ 17,963
				\$ 30,000		\$ -
				\$ 8,099		\$ 8,099
			\$ 944		\$ 944	
			\$ 680,604		\$ 680,604	
				\$ 104,235		\$ 104,235
100%	\$ 1,154,117	100%	\$ 1,142,850			\$ 1,154,117
			\$ 11,267			
15%	\$ 235,741,213	16%				\$ 214,785,135
				\$ 94,806,873		\$ 80,495,452
			\$ 9,900,000		\$ 5,320,460	

This report reflects procurement activity through September 2019.

CC	State	Subcontractor	Scope of Work	SBE/Other	Orig Contract \$ Amount	Original SBE \$ Commitment
	NV	Trinity Land Survey	Box Culvert - Survey	SBE/WBE		
	NV	Union Erectors, LLC	Steel Erection	SBE		
	CO	Derr & Gruenewald Construction	Steel Erection	Other		
	CA	The Herrick Corporation	Steel Erection	Other		
	NV	Ahern Rentals, Inc.	Equipment Rental	Other		
	CA	Barnhart Crane & Rigging	Rigging Equipment Rental	Other		
	NV	All-Star Building Services	Office Cleaning Services	Other		
	IN	Aarbee Structures	Detailing Services	Other		
	MT	ADF International	Various Fabrication Scope	Other		
	OR	Albina Pipe Bending	Bending Service	Other		
	MI	Alro Steel Corporation	Raw Material Supply	Other		
	WI	Amston Supply	Trailer Rental	Other		
	DE	Arcelormittal International	Raw Material Supply	Other		
	IL	Arcelormittal USA	Raw Material Supply	Other		
	NC	Armstrong Transport Group	Freight	Other		
	IL	Atlas Tube	HSS Tube & Pipe	Other		
	TN	Avenger Logistics	Freight	Other		
	CO	AZZ Galvanizing Denver	Galvanizing	Other		
	WI	Baum Machine	Machining	Other		
	TX	Bedrock Logistics	Freight	Other		
	AZ	Bell Street	Fabrication Subcontractor	Other		
	IL	Black Diamond Pipe & Tube	Raw Material Supply	Other		
	MO	Bourne Logistics Management	Freight	Other		
	CO	Brown Strauss Co.	Raw Material Supply	Other		
	IL	Chapel Steel	Material Supply	Other		
	IL	Chicago Metal Rolled Products	Rolled Materials	Other		
	VA	Cives Corporation	Fabrication Subcontractor	Other		
	WI	Computerized Structural Design	Connection Design Services	Other		
		Con-Serv Inc.	Raw Material Supply	Other		

Original SBE Commitment %	Current Contract \$ Amount	SBE %	Awarded SBE \$Participation	Other \$Participation	Actual SBE \$ Paid	Actual Other \$ Paid
			\$ 1,000,000		\$ 990,668	
			\$ 2,500,000		\$ 2,084,743	
				\$ 1,000,000		
				\$ 500,000		
				\$ 5,000,000		\$ 2,298,009
				\$ 212,007		\$ 212,007
				\$ 10,000		
				\$ 7,111,619		\$ 7,111,619
				\$ 8,195,718		\$ 6,741,695
				\$ 28,708		\$ 28,708
				\$ 21,253		\$ 21,253
				\$ 234,362		\$ 234,362
				\$ 573,987		\$ 573,987
				\$ 187,422		\$ 187,422
				\$ 409,283		\$ 409,283
				\$ 1,847,527		\$ 1,847,527
				\$ 941,517		\$ 941,517
				\$ 26,809		\$ 26,809
				\$ 303,662		\$ 301,703
				\$ 513,346		\$ 513,346
				\$ 1,369,600		\$ 1,369,600
				\$ 141,790		\$ 141,790
				\$ 17,035		\$ 17,035
				\$ 585,914		\$ 585,914
				\$ 134,748		\$ 134,748
				\$ 22,420		\$ 22,420
				\$ 874,701		\$ 874,701
				\$ 141,450		\$ 141,450
				\$ 257,022		\$ 257,022

This report reflects procurement activity through September 2019.

CC	State	Subcontractor	Scope of Work	SBE/Other	Orig Contract \$ Amount	Original SBE \$ Commitment
	WA	Corona Stud & Deck	Deck Supply & Installation	Other		
	IL	Custom Fab & Coatings	Fabrication Subcontractor	Other		
	WI	D&S Machine Service, Inc.	Machining	Other		
	SC	Erico International Corp.	Fasteners	Other		
	NV	Fasco	Fastener Supply & Delivery	SBE		
	IL	FHS Consulting	Testing Service	Other		
	MN	Gephart Morse	Temp Power	Other		
	MT	HCA Transport	Freight	Other		
	CA	The Herrick Corp.	Fabrication Subcontractor	Other		
	NV	Hershberger Bros Welding	Misc. Fabrication Services	SBE		
	MO	Hillsdale Fabricators	Fabrication Subcontractor	Other		
	OK	Hilti	Anchors/Anchor Rods	Other		
	AL	Independence Tube Corp.	Material Supplier	Other		
	IL	Infra Metals	W, HSS, Plate, Raw Materials	Other		
	UT	Interstate Gratings	Grating Supply	Other		
	UT	Intsel Steel West	Raw Material Supply	Other		
	AZ	JV Driver	Fabrication Subcontractor	Other		
	OH	Kenilworth Steel Co.	Raw Material Supply	Other		
	KS	King of Freight LLC	Freight	Other		
	IL	Kloeckner Metals - Chicago	Material Supplier	Other		
	IA	Kloeckner Metals - Dubuque	Material Supplier	Other		
	IL	Leeco Steel, LLC	Raw Material Supply	Other		
	MN	LeJeune Steel Company	Fabrication Subcontractor	Other		
	OK	Love's Solutions	Freight	Other		
	TX	Madden Bolt Corp.	Anchor Rod Assemblies	Other		
	WI	Max Weiss	Rolled Materials	Other		
	CA	McKinney Trailer Rentals	Trailer Rental	Other		
	FL	Metals USA	Raw Material Supply	Other		
	NV	Metro Trailer Leasing	Trailer Rental	Other		
		Milestone Trailer Leasing	Trailer Rental	Other		

Original SBE Commitment %	Current Contract \$ Amount	SBE %	Awarded SBE \$Participation	Other \$Participation	Actual SBE \$ Paid	Actual Other \$ Paid
				\$ 5,952,613		\$ 4,853,271
				\$ 992,542		\$ 942,915
				\$ 115,766		\$ 115,766
				\$ 17,399		\$ 17,399
			\$ 3,036,876		\$ 3,036,876	
				\$ 16,245		\$ 16,245
				\$ 46,318		\$ 46,318
				\$ 384,997		\$ 384,997
				\$ 3,223,914		\$ 3,150,101
			\$ 2,823,669		\$ 2,823,669	
				\$ 265,388		\$ 265,388
				\$ 81,701		\$ 81,701
				\$ 91,438		\$ 91,438
				\$ 221,158		\$ 221,158
				\$ 408,459		\$ 408,459
				\$ 321,877		\$ 321,877
				\$ 2,780,813		\$ 2,558,168
				\$ 134,898		\$ 134,898
				\$ 607,773		\$ 607,773
				\$ 384,352		\$ 384,352
				\$ 110,840		\$ 110,840
				\$ 948,552		\$ 948,552
				\$ 520,577		\$ 520,577
				\$ 53,098		\$ 53,098
				\$ 4,992		\$ 4,992
				\$ 123,400		\$ 123,400
				\$ 242,432		\$ 242,432
				\$ 40,508		\$ 40,508
				\$ 115,438		\$ 115,438
				\$ 88,624		\$ 88,624

This report reflects procurement activity through September 2019.

CC	State	Subcontractor	Scope of Work	SBE/Other	Orig Contract \$ Amount	Original SBE \$ Commitment
	NV	Mori Consulting	Raw Material Procurement	SBE/MBE		
	WI	Monarch LLC	Machining	Other		
	MO	Murphy Hoffman	Freight	Other		
	AL	NAFCO	Fabrication Subcontractor	Other		
	OH	Nelson Stud Welding	Weld Studs	Other		
	MI	Niles Industrial Coatings	Touch-up Field Painting & Cleaning	Other		
	NV	NP Tropicana LLC	Lot Rentals	Other		
	SC	Nucor Steel Berkeley	Raw Material	Other		
	AR	Nucor Yamato Steel	WF Beams, Raw Material	Other		
	AL	NuSteel Fabricators	Fabrication Subcontractor	Other		
	IL	O'Brian Steel Service Co.	Raw Material	Other		
	NC	Old Dominion Freight Line	Freight	Other		
	IL	Olympic Steel	Material Supply	Other		
	CA	PDM Steel Services	Material Supply	Other		
	KS	PKM Steel Service	Fabrication Subcontractor	Other		
	PA	PPG Industries	Raw Material	Other		
	MO	Proenergy Crafts	Tradesmen	Other		
	CA	RBC Lubron Bearing Systems	Bearing Supplier	Other		
	WI	Russell Metals Williams Bahcall	Material Supply	Other		
	NV	Ryan Transportation	Freight	Other		
	AL	Saginaw Pipe Company	Raw Material Supply	Other		
	TX	Service Steel Warehouse	Raw Material Supply	Other		
	MO	South Side Machine Works	Machining	Other		
	WI	SPE, Inc.	Tradesmen	Other		
	SE	SSAB/IPSCO	Material Supplier	Other		
	KS	Steel & Pipe Supply	W, HSS, Plate, Raw Materials	Other		
	IN	Steel Dynamics	W, C, L, Raw Materials	Other		
	LA	Steel Fabricators of Monroe	Fabrication	Other		
	NV	Steel Partners	Stair Supply	SBE		

Original SBE Commitment %	Current Contract \$ Amount	SBE %	Awarded SBE \$Participation	Other \$Participation	Actual SBE \$ Paid	Actual Other \$ Paid
			\$ 14,208,499		\$ 14,208,499	
				\$ 14,770		\$ 14,770
				\$ 301,820		\$ 301,820
				\$ 2,396,994		\$ 2,396,994
				\$ 8,961		\$ 8,961
				\$ 2,624,559		\$ 1,148,665
				\$ 241,000		\$ 241,000
				\$ 120,133		\$ 120,133
				\$ 1,520,127		\$ 1,520,127
				\$ 1,011,718		\$ 1,011,718
				\$ 276,744		\$ 276,744
				\$ 44,080		\$ 44,080
				\$ 155,736		\$ 155,736
				\$ 212,263		\$ 212,263
				\$ 737,467		\$ 737,467
				\$ 1,284,657		\$ 1,284,657
				\$ 263,399		\$ 263,399
				\$ 201,219		\$ 201,219
				\$ 207,874		\$ 207,874
				\$ 34,891		\$ 34,891
				\$ 207,297		\$ 207,297
				\$ 63,419		\$ 63,419
				\$ 21,050		\$ 21,050
				\$ 154,203		\$ 154,203
				\$ 2,291,647		\$ 2,291,647
				\$ 133,645		\$ 133,645
				\$ 117,455		\$ 117,455
				\$ 1,078,944		\$ 978,944
			\$ 1,217,747		\$ 1,203,534	

This report reflects procurement activity through September 2019.

CC	State	Subcontractor	Scope of Work	SBE/Other	Orig Contract \$ Amount	Original SBE \$ Commitment
	MO	Steelman Transportation	Freight	Other		
	TX	STI Group, Inc.	Fabrication Subcontractor	Other		
	WI	Strohwig Industries	Machining	Other		
	OH	TQL	Freight	Other		
	NV	Tradesmen International	Tradesmen	Other		
	IN	Triad Metals International	Raw Material Supply	Other		
	MO	Tubular Steel	HSS Tube & Raw Materials	Other		
	NV	Union Erectors	Field Repairs	SBE		
	KS	Unique Metal Fabrications	Fabrication Subcontractor	Other		
	TX	Universal Steel America	Material Supplier	Other		
	OH	US Logistics LLC	Freight	Other		
	AZ	VDS West	Fabrication Subcontractor	Other		
	CA	West Coast Inspections	Shop Inspection Services	Other		
	FL	Worldwide Specialty Logistics	Freight	Other		
	NV	Xtra Lease LLC	Trailer Rental	Other		
	WI	Zalk Josephs Fabricators	Fabrication	Other		
	WI	ZMAC Transportation Solutions	Freight	Other		
	NV	Southwest Specialty Coatings	Touch-up Field Painting & Cleaning	SBE		
<b>1.02a</b>	NJ	<b>Vector Foiltec</b>	ETF Roofing System	Other	\$ 29,701,944	\$ 4,455,292
	CA	Walter P Moore	Professional Engineering	Other		
	IT	Cimolai S.P.A.	Material Supplies	Other		
	NV	Union Erectors	Material Supplies	SBE		
	NV	Reliable Crane Services	Equipment & Storage	SBE		
	NV	General Design & Const. Co., Inc.	Plenum Material	SBE		
	NV	TV Transport	Warehouse	SBE		
	MN	Danny's Construction Co	ETFE Secondary Steel Erection	WBE		
<b>1.02b</b>	VA	<b>Freyssinet, Inc.</b>	Cable Net Roof Support	Other	\$ 31,600,000	\$ 4,740,000
	CH	Fatzer AG	Manufacture & Supply of Fully Locked coil Ropes	Other		
	DE	Bollinger & Grohmann International	Design Services	Other		
	MO	Thornton Tomasetti	Structural Engineering	Other		



Original SBE Commitment %	Current Contract \$ Amount	SBE %	Awarded SBE \$Participation	Other \$Participation	Actual SBE \$ Paid	Actual Other \$ Paid
				\$ 37,498		\$ 37,498
				\$ 4,117,644		\$ 3,877,427
				\$ 1,116,364		\$ 1,100,778
				\$ 315,520		\$ 315,520
				\$ 43,832		\$ 43,832
				\$ 108,589		\$ 108,589
				\$ 3,385,010		\$ 3,385,010
			\$ 2,245,928		\$ 1,396,952	
				\$ 2,383,104		\$ 2,383,104
				\$ 13,118		\$ 13,118
				\$ 253,804		\$ 253,804
				\$ 2,776,461		\$ 2,776,461
				\$ 2,338,911		\$ 2,338,911
				\$ 1,322,465		\$ 1,322,465
				\$ 1,303,540		\$ 1,303,540
				\$ 110,025		\$ 110,025
				\$ 18,625		\$ 18,625
			\$ 500,000			
15%	\$ 32,685,186	15%	\$ 4,640,530			\$ 20,398,916
				\$ 825,700		\$ 825,700
				\$ 6,435,750		\$ 6,156,353
			\$ 3,391		\$ 3,391	
			\$ 8,490		\$ 8,490	
			\$ 20,367		\$ 20,367	
			\$ 230,000		\$ 117,385	
				\$ 4,252,000		
15%	\$ 34,074,717	16%				\$ 24,579,782
				\$ 3,848,988		\$ 3,204,419
				\$ 431,332		\$ 371,800
				\$ 175,831		\$ 175,831

This report reflects procurement activity through September 2019.

CC	State	Subcontractor	Scope of Work	SBE/Other	Orig Contract \$ Amount	Original SBE \$ Commitment
	NV	Kordt Engineering	PE Services of Permanent Works	SBE		
	IT	CAVE S.R.L.	Manufacture & Supply of Cable Clamps	Other		
	CH	HFE	Manufacture & Supply of Cable Struts	Other		
	CH	CHINA Grand Engineering	Manufacture & Supply of Temporary Work Steel	Other		
	NV	TV Transport	Yard - Rental, Security & Storage	SBE		
	NV	Vision Construction Services	Crane Rental	SBE		
	NV	Steel Partners, LLC	Installation	SBE		
	NV	Rigging International Group	Rope Access	SBE		
	NV	Southwest Specialty Coatings	Painting Struts	SBE		
	LA	Aggreko, LLC	Electrical Supply	Other		
	TX	Roll-Lift USA, Inc.	Provide Equipment	Other		
	NV	Desert Lumber	Supply Lumber	Other		
	NV	Trinity Land Surveying, Inc.	Land Surveyor	SBE/WBE		
	TX	Layher, Inc.	Tower Bare Rental	Other		
	NV	Mojave Electric	On-Call Electrician	Other		
	NV	Border Construction Specialties	Safety Supplier	Other		
	NV	HD Supply Constuction Supply/WhiteCap	Safety Supplier	Other		
<b>1.03</b>	NV	<b>Sunstate Companies, LLC</b>	PreCast	Other	\$ 25,129,767	\$ 3,769,465
	NV	Expansion Specialties	Caulking of PreCast	SBE/VBE		
	NV	GM Construction, LLC	Erection of PreCast - Prior	Other		
	NV	GM Construction, LLC	Erection of PreCast	SBE		
	NV	GM Construction, LLC	Erection of PreCast - Lower Bowl	SBE		
	NV	Westside Building Materials	Supplier	Other		
	NV	Lowe's	Supplier	Other		
	NV	Reliable Steel	Stud & Shield Welding	SBE		
	CA	United Rentals Northwest	Rental	Other		
	OH	Tru-Fit Products of Utah	Field Supplies	Other		
	NV	Fasteners	Field Supplies	Other		
	UT	DJB Gas Service	Fuel	Other		
	NV	Curtis Steel	Material	Other		
	CA	California Tool Welding	Weld Supplies	Other		
	NV	CES	Field Supplies	Other		
	NV	AXT Transportation	Fuel	Other		
	CA	Airgas West	Welding Gas	Other		
	NV	Ahern Rentals	Rental	Other		
	CT	CS Unitec, Inc.	Field Supplies	Other		

Original SBE Commitment %	Current Contract \$ Amount	SBE %	Awarded SBE \$Participation	Other \$Participation	Actual SBE \$ Paid	Actual Other \$ Paid
			\$ 79,100		79,100.00	
				\$ 284,881		\$ 161,564
				\$ 476,084		\$ 476,084
				\$ 894,626		\$ 811,625
			\$ 339,570		320,342.00	
			\$ 1,615,000		430,288.00	
			\$ 2,690,700		2,465,260.00	
			\$ 422,660		26,614.00	
			\$ 133,500		78,098.00	
				\$ 140,000		
				\$ 355,160		
				\$ 75,000		59,552.00
			\$ 30,000		7,963.00	
				\$ 290,000		136,991.00
				\$ 20,000		5,425.00
				\$ 35,000		22,259.00
				\$ 30,000		24,464.00
15%	\$ 33,086,933	23%				\$ 25,284,254
			\$ 205,000		\$ 123,025	
				\$ 2,245,641		\$ 2,042,075
			\$ 4,644,938		\$ 3,544,241	
			\$ 2,125,179		\$ 215,873	
				\$ 1,000		\$ 36
				\$ 1,000		\$ 713
			\$ 260,000		\$ 536,310	
				\$ 5,603		\$ 5,603
				\$ 36,886		\$ 36,886
				\$ 10,550		\$ 10,550
				\$ 637		\$ 637
				\$ 619		\$ 619
				\$ 9,671		\$ 9,671
				\$ 959		\$ 959
				\$ 1,533		\$ 1,533
				\$ 541		\$ 541
				\$ 20,530		\$ 20,530
				\$ 555		\$ 555

This report reflects procurement activity through September 2019.

CC	State	Subcontractor	Scope of Work	SBE/Other	Orig Contract \$ Amount	Original SBE \$ Commitment
	NV	Home Depot	Field Supplies	Other		
	NV	Red-O-Arc Welding	Field Equipment	Other		
	NV	Southern Nevada Welding	Field Supplies	Other		
	NV	PR Diamond Products	Field Small Tools	Other		
	NV	Dielco Crane Services	Crane Services & Hydraulic Lifts	Other		
	NV	Abatix	Supplier	Other		
	WA	Amazon	Supplier	Other		
	NV	Concrete Accessories	Supplier	SBE		
	NV	BC Rope & Rigging	Supplier	SBE		
	NV	Copper State Bolt & Nut Co.	Supplier	Other		
	NV	Core T Trucking	Supplier	Other		
	NV	Fasteners, Inc.	Supplier	Other		
	NV	Cutting Edge	Supplier	Other		
	NV	Harbor Freight Tools	Supplier	Other		
	NV	HD Supply Waterworks	Supplier	Other		
	NV	McFadden-Dale Hardware	Supplier	Other		
	MN	M.A. Mortenson Co.	Supplier	Other		
	NV	Kuker Ranken Vegas	Supplier	Other		
	NV	McIntosh Communications	Supplier	Other		
	NV	Mobile Mini	Supplier	Other		
	NV	Mobile Materials	Supplier	Other		
	NV	Senergy Petroleum	Supplier	Other		
	NV	Silver State Rope & Rigging	Supplier	Other		
	NV	Steel Edge	Supplier	SBE		
	NV	Precision Aggregate Products	Supplier	SBE		
	OK	Hilti, Inc.	Supplier	Other		
	NV	JS&S Surveying, Inc.	Suveying	SBE/MBE		
	NV	Home Depot	Supplier	Other		
	IL	U-Line	Supplier	Other		
	NV	Monsen Engineering	Supplying Engineering Equip	Other		
	IL	Reddaway, Inc.	Freight Charges	Other		
	NV	JLB Land Surveying, LLC	Supplier	Other		
	NV	Standard Steel, LTD	Welding	Other		
	NV	Commercial Hardward	Consumables	Other		
	NV	Fasteners, Inc.	Consumables	Other		
	NV	Terrible Herbst	Water/Ice	Other		
	NV	Home Depot	Small Tools	Other		
	NV	McFadden Dale Hardware	Consumables	Other		
	NV	Praxair, Inc.	Consumables	Other		
		Walmart	Ice/Water	Other		

Original SBE Commitment %	Current Contract \$ Amount	SBE %	Awarded SBE \$Participation	Other \$Participation	Actual SBE \$ Paid	Actual Other \$ Paid
				\$ 698		\$ 698
				\$ 16,549		\$ 16,549
				\$ 241		\$ 241
				\$ 724		\$ 724
				\$ 1,011,430		\$ 1,011,430
				\$ 50,000		\$ 42,324
				\$ 916		\$ 916
			\$ 50,000		\$ 15,764	
			\$ 1,894		\$ 1,894	
				\$ 5,000		\$ 70
				\$ 350		\$ 350
				\$ 50,000		\$ 34,937
				\$ 1,000		\$ 455
				\$ 1,000		\$ 348
				\$ 3,000		\$ 1,699
				\$ 500		\$ 213
				\$ 180,723		\$ 170,950
				\$ 500		\$ 182
				\$ 6,074		\$ 6,074
				\$ 15,000		\$ 8,417
				\$ 10,000		\$ 4,425
				\$ 100,000		\$ 26,802
				\$ 166,986		\$ 166,986
			\$ 150,000		\$ 55,903	
			\$ 40,000		\$ 11,661	
				\$ 1,000		\$ 196
			\$ 177,408		\$ 46,680	
				\$ 1,000		\$ 132
				\$ 5,000		\$ 4,001
				\$ 30,000		\$ 26,478
				\$ 2,000		\$ 435
				\$ 13,215		\$ 13,215
				\$ 316,428		\$ 366,975
				\$ 500		\$ 36
				\$ 2,500		\$ 2,265
				\$ 2,500		\$ 1,441
				\$ 3,000		\$ 1,347
				\$ 2,500		\$ 704
				\$ 15,000		\$ 12,091
				\$ 500		\$ 67

This report reflects procurement activity through September 2019.

CC	State	Subcontractor	Scope of Work	SBE/Other	Orig Contract \$ Amount	Original SBE \$ Commitment
	NV	Ahern Rentals	Equipment Rental	Other		
	NV	Harbor Freight	Consumables	Other		
	NV	Lowe's	Consumables	Other		
	NV	Hilti	Small Tools	Other		
	NV	United Rentals	Equipment Rental	Other		
	NM	Heatly Engineering	Design/Engineering of PreCast	Other		
	NV	Western Pacific Precast, LLC	Precast Elements	Other		
<b>1.04/1.05</b>	MN	<b>Harris Companies</b>	Mechanical & Plumbing	Other	\$ 121,500,000	\$ 18,225,000
	NV	Maui One Excavating	Trenching, Excating & Hauling	SBE/MBE		
	NV	Lone Mountain Excavation	Site Prep	Other		
	NV	Trinity Land Survey	Box Culvert - Survey	SBE/WBE		
	NV	C-Los Industries	Warehouse Lease to Erect Oval Mock-up	SBE/MBE		
	NV	Mechanical Equipment Reps	Provide Computer Room AC Units	SBE/MBE		
	NV	Corporate Air Mechanical Services	Furnish 3 Pump Skids, 2 Head Exhcangers, 6 Domestic Heat Exchangers, 1 Triplex Booster Pump Package, 2 Rolairtrols...	SBE		
	NV	Corporate Air Mechanical Services	Furnish 6 Cell Stainless Cooling Tower w/Free Cooling and Single Flange Inlet	SBE		
	NV	Corporate Air Mechanical Services	7 Boilers	SBE		
	NV	Corporate Air Mechanical Services	Supplies - Fans & PCU's	SBE		
	NV	Corporate Air Mechanical Services	Furnish 35 Electric Water Heaters & 7 ASME 125# Storage Tanks	SBE		
	NV	Corporate Air Mechanical Services	Provide 1 Lot Fabric Duct (Ductsox) & Associated hangers	SBE		
	NV	Corporate Air Mechanical Services	Provide 26 Fire Smoke Dampers, 48 Fire Dampers & 6 Silencers	SBE		
	NV	Corporate Air Mechanical Services	Provide 1 Lot Metal-Fab UL Listed Grease Duct, 1 Lot Metal-Fab UL Listed General Exhaust Flue, & 1 Lot Metal Fab UL Listed boiler Exhaust Flue	SBE		
	NV	LTSA, LLC	Furnish air Handling Units;VAV's & BCU's	SBE		
	NV	LTSA, LLC	Provide 26 Variable Frequency Drives with 3% Line Reactors & 20 Passive Harmonic Filters	SBE		
	MN	Trane U.S., Inc.	Furnish & Install BAS Mechanical Control System	Other		
	NV	Lawyer Mechanical Services	HVAC Controls Installation	SBE		
	NV	Precision Automation	Low Voltage Controls HVAC Controls Installation	SBE		

Original SBE Commitment %	Current Contract \$ Amount	SBE %	Awarded SBE \$Participation	Other \$Participation	Actual SBE \$ Paid	Actual Other \$ Paid
				\$ 5,000		\$ 2,755
				\$ 1,500		\$ 53
				\$ 1,500		\$ 208
				\$ 10,000		\$ 4,984
				\$ 5,000		\$ 4,593
				\$ 1,711,420		\$ 1,557,384
				\$ 16,590,904		\$ 14,186,190
15%	\$ 131,088,112	22%				\$ 86,090,432
			\$ 2,855,326		\$ 2,146,661	
				\$ 2,098,170		\$ 985,743
			\$ 50,000		\$ 13,065	
			\$ 5,412		\$ 5,412	
			\$ 348,646			
			\$ 954,100		\$ 834,935	
			\$ 597,274		\$ 23,468	
			\$ 403,133		\$ 372,690	
			\$ 1,796,833		\$ 1,793,417	
			\$ 187,079		\$ 52,624	
			\$ 1,021,488			
			\$ 87,400			
			\$ 2,444,744			
			\$ 6,851,295		\$ 6,851,295	
			\$ 280,788			
				\$ 2,917,781		\$ 979,667
			\$ 1,715,296			
			\$ 870,433			

This report reflects procurement activity through September 2019.

CC	State	Subcontractor	Scope of Work	SBE/Other	Orig Contract \$ Amount	Original SBE \$ Commitment
	NV	Advanced Controls & Electric	Low Voltage HVAC Controls Installation	SBE		
	NV	Ideal Supply Company	Provide all Galvanized Victaulic Fittings Supplies	SBE		
	NV	Energy Mechanical Insulation	Furnish & Install Plumbing Insulation	SBE/WBE		
	NV	Energy Mechanical Insulation	Furnish & Install Piping Insulation	SBE/WBE		
	NV	Energy Mechanical Insulation	Furnish & Install Mechanical Insulation	SBE/WBE		
	NV	Energy Mechanical Insulation	Furnish & Install All Fire-Stopping on all Plumbing, Piping & Mechanical Systems	SBE/WBE		
	NV	Superior Duct Fabrication	Fabricate & Supply all round ductwork Fittings	Other		
	NV	Mesa Mechanical	Beverage Conduite & CO2 Branch Lines	SBE/WBE		
	IL	BevStream Corp.	Beverage Conduit System & CO2 Branch lines	Other		
	NV	Mesa Mechanical	Beverage Piping Install	SBE/WBE		
	NV	Spider	Swing Stages	Other		
	NV	Jcord, LLC	Saw Cutting and Core Drilling	SBE		
<b>1.06 &amp; 4.08</b>	NV	<b>Gephart/Morse</b>	Electrical & Low Voltage	Other	\$ 85,793,108	\$ 13,087,750
	NV	<b>Morse Electric</b>				
	NV	A-1 Concrete	Concrete & Excavation	SBE/MBE		
	NV	MMC	Hydro Excavating	Other		
	NV	Pyrocom	Sprinkler Monitoring Dialer	SBE/WBE		
	NV	Hampton Tedder Electric	Electrical Testing	Other		
	NV	Lone Mountain Excavation	Excavation	Other		
	NV	Live Electric	Electrical	SBE/WBE		
	NV	Westland State	Parking	Other		
	NV	The Tiberti Fence Company	Drilling	SBE		
	NV	Main Electric	Electrical Supplier	Other		
	NV	Codale Energy	Electrical Supplier	Other		
	CA	Industrial Electric Mftg	Electrical Distribution	Other		
	NV	CESS	Generator/PDV's/Transfer Switches & Show Power, Broadcast Truck Power, Pedestals	SBE/MBE		
	NV	National Field Services	Electrical Acceptance Testing & Studies	Other		
	NV	General Design & Const.	Fabrication	SBE		
	NV	Valley Steel	Unload and set Electrical Gear	SBE/WBE		
	NV	Coherent Design	AV Design Assist, Testing & Commissioning	SBE		
	NV	Johnson Controls Fire Protection	Fire Alarm System	Other		



Original SBE Commitment %	Current Contract \$ Amount	SBE %	Awarded SBE \$Participation	Other \$Participation	Actual SBE \$ Paid	Actual Other \$ Paid
			\$ 500,000			
			\$ 2,481,252		\$ 2,396,920	
			\$ 596,715		\$ 302,161	
			\$ 1,335,305		\$ 517,270	
			\$ 739,403		\$ 88,300	
			\$ 604,072		\$ 189,243	
				\$ 1,070,506		\$ 550,106
			\$ 700,000			
				\$ 1,717,000		
			\$ 612,000			
				\$ 38,278		
			\$ 160,000			
15%	\$ 142,288,929	15%	\$ 3,393,232			\$ 56,386,243
			\$ 127,418		\$ 127,418	
				\$ 10,450		\$ 10,450
			\$ 8,860		\$ 8,860	
				\$ 1,250		\$ 1,250
				\$ 2,035,396		\$ 2,004,318
			\$ 71,700		\$ 71,700	
				\$ 818,277		\$ 818,277
			\$ 25,337		\$ 25,026	
				\$ 2,407,765		\$ 1,799,483
				\$ 1,538,959		\$ 574,374
				\$ 6,271,370		\$ 5,405,758
			\$ 2,537,103		\$ 843,240	
				\$ 311,650		\$ 166,000
			\$ 45,728		\$ 44,502	
			\$ 31,350		\$ 31,350	
			\$ 168,000		\$ 56,000	
			\$ -	\$ 4,515,498		\$ 844,230

This report reflects procurement activity through September 2019.

CC	State	Subcontractor	Scope of Work	SBE/Other	Orig Contract \$ Amount	Original SBE \$ Commitment
	PA	Tait Towers Manufacturing, LLC	Design Development for Speaker Array Rigging	Other		
	NV	Clinton Nevada, LLC	Supply Commscope Cable	SBE		
	NV	Well Equipment, Inc.	Supply Low Voltage Cabling Materials & Equipment	SBE		
	BC	Global Rope Access	Speakers	Other		
	NV	Simply Connected, Inc.	Harman Order	Other		
	NV	Jcord, LLC	Scanning/coredrilling	SBE		
	MN	<b>Gephart Electric, Inc.</b>				
	MN	Border States Supply	Electrical Supplies	Other		
	NV	CESS	Cable Tray/Interior & Sports Lighting	SBE/MBE		
	NV	Fastener & Supply Co., Inc	Electrical Supplies	Other		
	IL	Global Equipment Company, Inc.	Electrical Supplies	Other		
	MN	Graybar Electric Supply	Electrical Supplies	Other		
	NV	Las Vegas Lighting	Feeder Cable & Branch Wire	SBE/MBE		
	NV	Live Electric	Generator Distribution Feeds - Quad A, B, C & D	SBE/WBE		
	MN	MA Mortenson	Equipment Rental	Other		
	CO	National Lightning Protection	Lightning Protection System	Other		
	NV	Nedco Supply	Electrical Supplies	Other		
	MN	Povolny Specialties	Electrical Supplies	Other		
	NV	Rosendin	Install MV Cables, Install & Terminate 600V Cables	Other		
	MN	Total Tool Supply, Inc.	Electrical Material	Other		
	MN	Viking Electric Supply	Electrical Supplies	Other		
	NV	Brandsafeway Services	Level 350 Electrical Installation	Other		
	AZ	Communications Integrators	Electrical Supplies	Other		
	MN	Gopher Stage Lighting	Electrical Supplies	Other		
	NV	Jcord Construction Services	Pole Bases	SBE		
	NV	Merli Concrete Pumping	Concrete Pumping	SBE		
	NV	DIG 3, LLC	Excavation	Other		
<b>1.07</b>	NV	<b>Desert Fire Protection, LP</b>	Fire Protection	Other	\$ 14,200,000	\$ 2,130,000
	NV	TAB Contractors	Underground Fire Line	Other		
	NV	Jcord Construction	GPR & Core Drill	SBE		
	NV	JS&S Inc.	Fire Sprinkler Layout with Trimble	SBE/MBE		
	NV	Lucky Transportation	Transportation	SBE		

Original SBE Commitment %	Current Contract \$ Amount	SBE %	Awarded SBE \$Participation	Other \$Participation	Actual SBE \$ Paid	Actual Other \$ Paid
				\$ 24,150		
			\$ 1,484,454		\$ 506,794	
			\$ 1,331,141		\$ 126,567	
				\$ 15,313		
				\$ 2,621,998		\$ 2,029,133
			\$ 2,800			
				\$ 15,099		\$ 15,029
			\$ 9,687,535		\$ 684,534	
				\$ 79,023		\$ 29,407
				\$ 16,861		\$ 16,861
				\$ 48,551		\$ 48,108
			\$ 1,343,141		\$ 298,624	
			\$ 304,716		\$ 92,075	
				\$ 801,684		\$ 182,395
				\$ 127,040		
				\$ 44,641		\$ 711
				\$ 36,610		\$ 36,610
				\$ 195,759		\$ 89,640
				\$ 19,599		\$ 19,551
				\$ 8,123		\$ 6,556
				\$ 33,794		
				\$ 185,618		
				\$ 1,620,383		
			\$ 624,485			
			\$ 10,000			
				\$ 70,000		
15%	\$ 14,458,794	15%	\$ 231,067			\$ 6,851,096
				\$ 115,655		\$ 100,475
			\$ 19,125		\$ 19,125	
			\$ 6,312		\$ 6,312	
			\$ 86,000		\$ 61,225	

This report reflects procurement activity through September 2019.

CC	State	Subcontractor	Scope of Work	SBE/Other	Orig Contract \$ Amount	Original SBE \$ Commitment
	NV	Energy Mechanical Insulation	Fire Caulking & Insulation of Pipe	SBE		
	NV	Monsen Engineering Services	Plotter & Printing Supplies	SBE		
	NV	Silver State Marketing Group	Supply bulk Fire Sprinkler Material & Pipe & Fittings	SBE		
	NV	Sin City Portables, LLC	Portable RestRoom Rentals	SBE		
	NV	Lone Mountain Excavation	South FDC Underground	Other		
	NV	Carefree Catering	Site Water Delivery	SBE		
	NV	Ice Now NV, LLC	Ice & Water	SBE		
<b>1.08/1.09</b>	NV	<b>Enclos Corp.</b>	Exterior Curtainwall/Ribbon Rainscreen	Other	\$ 97,194,122	\$ 14,620,335
	NV	Innova Technologies	Structural Engineering/Material Mock-up	SBE/MBE		
	NV	Union Erectors	Steel Structure & Install Material Mock-up	SBE		
	NV	Affordable Federal Services	Misc. Construction Services	SBE		
	NV	Walters & Wolf	Storefront	Other		
	NV	Hershberger Bros Welding	Curtainwall Anchor & Steel Clips	SBE		
	NV	FASCO	Fasteners	SBE		
	TX	Baker Metal	CW Metal	Other		
	NV	Expansion Specialties	Exterior Expansion Joint System	SBE/VBE		
	NV	Union Erectors	Operable Door	SBE		
	CA	Railworks Track Service	Welding on back for Operable Doors	Other		
	NV	Team Construction	Grouting - operable door	Other		
	NV	Reliable Crane Services	Crane Services	SBE		
<b>1.10</b>	NV	<b>KONE</b>	Elevator & Lifts	Other	\$ 17,942,010	\$ 1,435,361
	NV	Hightower Trucking, Inc.	Warehouse/Logistics Support	SBE/MBE		
	NV	Storage on Wheels, Inc.	Jobsite Trailer	Other		
	NV	CESS	Misc. Electrical Supplies	SBE/MBE		
	TX	Platinum Specialty Services	Scaffolding	Other		
	NV	Codale Electric Supply	Electrical Supplies	Other		
	TX	Hutcherson Elevator Co.	Installation of Peele Freight Door Equipment (Freight Elevators)	Other		
	NV	Union Erectors	Furnish Material	SBE		
	NV	Energy Mechanical Insulation	Firestopping	SBE/WBE		

Original SBE Commitment %	Current Contract \$ Amount	SBE %	Awarded SBE \$Participation	Other \$Participation	Actual SBE \$ Paid	Actual Other \$ Paid
			\$ 54,000		\$ 23,871	
			\$ 3,000		\$ 2,577	
			\$ 1,760,225		\$ 765,030	
			\$ 2,000			
				\$ 73,715		\$ 73,715
			\$ 2,000		\$ 1,890	
			\$ 8,000			
15%	\$ 100,224,900	17%				\$ 51,214,546
			\$ 14,618		\$ 14,618	
			\$ 20,717		\$ 20,717	
			\$ 9,845,714		\$ 6,294,328	
				\$ 2,041,571		
			\$ 1,552,501		\$ 1,552,501	
			\$ 650,000		\$ 491,524	
				\$ 6,421,181		\$ 4,116,160
			\$ 783,570		\$ 8,075	
			\$ 4,467,010		\$ 690,771	
				\$ 50,400		
				\$ 103,777		
			\$ 130,000			
8%	\$ 18,397,327	8%	\$ 280,281			\$ 8,144,206
			\$ 955,000		\$ 931,303	
				\$ 15,000		\$ 2,689
			\$ 71,500		\$ -	
				\$ 45,000		
				\$ 15,000		\$ 10,899
				\$ 133,000		
			\$ 70,000			
			\$ 75,000			

This report reflects procurement activity through September 2019.

CC	State	Subcontractor	Scope of Work	SBE/Other	Orig Contract \$ Amount	Original SBE \$ Commitment
	NV	Jcord LLC	Drill holes to hang rigging to hoist escalator	SBE		
<b>2.01a</b>	NV	<b>Trinity Land Survey</b>	Box Culvert - Survey	SBE/WBE	\$ 38,770	\$ 38,770
<b>2.01f</b>	NV	<b>Marnell Masonry</b>	Box Culvert - Masonry	SBE	\$ 33,198	\$ 33,198
<b>2.01h</b>	NV	<b>Sahara Concrete</b>	Box Culvert - Site Concrete, Paving & Hardscapes	SBE	\$ 3,678,883	\$ 3,678,883
	NV	CMC Rebar	Box Culvert - Reinforcing (Supply & Install)	Other		
	NV	Dielco Crane Services	Box Culvert - Crane Work	Other		
	NV	Merli Concrete Pumping	Box Culvert - Concrete Pump	SBE		
	NV	A-1 Concrete	Demolition	SBE/MBE		
<b>2.01k</b>	NV	<b>The Tiberti Fence Company</b>	Box Culvert - Fence	SBE	\$ 256,862	\$ 256,862
	NV	Flippen's Trenching	143 Holes	SBE		
<b>2.02/2.03</b>	NV	<b>Tab Contractors</b>	Box Culvert /Earthwork/Site Utilities	Other	\$ 15,258,168	\$ 10,707,010
	NV	Brightview Landscape	Box Culvert - Landscape & Irrigation	Other		
	NV	Sanders Construction	Drilling & Blasting	SBE		
	NV	JS & S Surveying	Land Survey & Construction Staking	SBE/MBE		
	NV	A-1 Concrete Cutting	Core Drilling/Concrete Cutting/Demolition	SBE/MBE		
	NV	M Con, Inc.	Utility Work Installation	SBE/MBE		
	NV	MMC, Inc.	Hydro Excavating/Vactor	Other		
	NV	Nevada Ready Mix	Concrete	Other		
	NV	Nelson Hiniker Striping	Traffic Control	SBE		
	NV	Sticha Inc.	Trucking Materials	Other		
	NV	National Trench Safety	Steel Plates & Shoring	Other		
	MO	Core & Main	Water Materials	Other		
	NV	Wells Cargo, Inc.	Asphalt Paving	Other		
	NV	Merli Concrete Pumping	Pump Concrete	SBE		

Original SBE Commitment %	Current Contract \$ Amount	SBE %	Awarded SBE \$Participation	Other \$Participation	Actual SBE \$ Paid	Actual Other \$ Paid
			\$ 16,500			
100%	\$ 71,251	100%	\$ 71,251		\$ 71,251	
100%	\$ 33,198	100%	\$ 33,198		\$ 33,198	
100%	\$ 4,180,022	100%	\$ 3,919,506		\$ 4,180,022	
				\$ 794,604		\$ 794,604
				\$ 107,725		\$ 107,725
			\$ 78,642	\$ -	\$ 78,642	
			\$ 181,874		\$ 181,874	
100%	\$ 240,506	100%	\$ 231,783		\$ 217,719	
			\$ 8,723		\$ 8,723	
70%	\$ 28,696,758	44%				\$ 23,803,949
				\$ 21,550		\$ 21,550
			\$ 2,309,326		\$ 2,193,860	
			\$ 358,655		\$ 179,480	
			\$ 75,000		\$ 64,220	
			\$ 435,993		\$ 414,193	
				\$ 18,550		\$ 18,550
				\$ 2,679		\$ 2,679
			\$ 3,240		\$ 3,240	
				\$ 1,080		\$ 1,080
				\$ 285,000		\$ 259,350
				\$ 29,790		\$ 27,992
				\$ 77,527		\$ 68,555
			\$ 639		\$ 639	

This report reflects procurement activity through September 2019.

CC	State	Subcontractor	Scope of Work	SBE/Other	Orig Contract \$ Amount	Original SBE \$ Commitment
	NV	MMC, Inc.	Hydro Excavating/Pot Holing	Other		
	NV	TAB Contractors	Excavating	Other		
	CA	Viking Drillers, Inc.	Abandonment (4) Monitoring Wells	Other		
	NV	Acme Electric	Remove/Replace Street Lights	Other		
	NV	Boulder Sand & Gravel	Gravel base for concrete & asphalt disposal	SBE		
	NV	Elkhorn Environmental	Trucking/Street Sweeping	SBE		
	NV	Donovan Brothers Trucking	Trucking/Haul-Off	SBE		
	NV	Merli Concrete Pumping	Box Culvert - Concrete Pump	SBE		
	NV	Olson PreCast Company	Install Storm Drain & Sewer MH & Drop Inlets	SBE		
	NV	Armorock, LLC	Manhole Materials	Other		
	NV	Nevada Tap Master	Wet Tap	SBE		
	NV	Nevada Water Trucks	Water Truck	SBE		
	NV	Enco Southwest, Inc.	Pump Controls	SBE		
	NV	M Con, Inc.	Main Water Line	SBE/MBE		
	NV	Ahern Rentals	Equipment Rental	Other		
	NV	MMc Inc.	Vactor/Pothole Services	Other		
	CA	Cashman Equipment Co.	Equipment Rental	Other		
	TX	Aggregate Industries	Type II Supplier	Other		
	MO	Core & Main	Material Supplier	Other		
	NV	National Trench Safety	Shoring/Trench Plates	Other		
	NV	Nevada Ready Mix	Concrete Supplier	Other		
	NV	Rinker Materials	RPC Onsite/Offsite	Other		
	NV	HD Barricade, Inc.	Traffic Control	Other		
	NV	Sticha Inc.	Trucking	Other		
	NV	Las Vegas Paving	Cold Mix	Other		



Original SBE Commitment %	Current Contract \$ Amount	SBE %	Awarded SBE \$Participation	Other \$Participation	Actual SBE \$ Paid	Actual Other \$ Paid
				\$ 592,377		\$ 592,377
				\$ 5,000		
				\$ 8,800		\$ 8,800
				\$ 310,745		\$ 310,745
			\$ 357,361		\$ 293,472	
			\$ 2,384,021		\$ 2,384,021	
			\$ 2,562,668		\$ 2,584,826	
			\$ 10,000		\$ 2,979	
			\$ 478,911		\$ 209,833	
				\$ 325,230		\$ 325,230
			\$ 49,895		\$ 48,765	
			\$ 265,169		\$ 265,169	
			\$ 208,780		\$ 208,780	
			\$ 2,983,816		\$ 1,945,845	
				\$ 12,000		\$ 11,744
				\$ 15,000		\$ 13,825
				\$ 4,478		\$ 4,478
				\$ 50,000		\$ 45,089
				\$ 675,000		\$ 460,012
				\$ 25,000		\$ 19,019
				\$ 16,602		\$ 16,602
				\$ 108,450		\$ 132,896
				\$ 2,500		\$ 2,400
				\$ 1,394		\$ 1,338
				\$ 2,500		\$ 500

This report reflects procurement activity through September 2019.

CC	State	Subcontractor	Scope of Work	SBE/Other	Orig Contract \$ Amount	Original SBE \$ Commitment
	CA	HD White Cap	Safety Supplies	Other		
	NV	Olson Precast Company	8" Meter Vaults	SBE		
	NV	Las Vegas Paving	Flaggers	Other		
	NV	Wells Cargo, Inc.	Asphalt Patching	Other		
	NV	Nelson Hiniker Striping	Striping/Traffic Control	SBE		
<b>2.05</b>	CA	<b>Malcolm Drilling</b>	Deep Foundations	Other	\$ 8,630,311	\$ 1,588,177
	NV	CMC Steel	Reinforcing Steel	Other		
	NV	Steel Edge, Inc.	Piles	SBE		
	NV	Precision aggregate Products	Supply Grout for Deep Foundations	SBE		
	NV	Trinity Land Survey	Box Culvert - Survey	SBE/WBE		
	NV	Dielco Crane Service	Crane Lift Services	Other		
	NV	TAB Contractors	Load Haul-off & Dispose ACIP Spoils	Other		
	NV	Fugro USA Land	Osterberg Cell load testing equipment & services	Other		
	NV	Clark Welding & Fabricating	Welding	Other		
	NV	White Cap	General Building Materials	Other		
	NV	United Rentals	Rental Equipment	Other		
	NV	MMC	Potholing/Vac Truck Work	Other		
<b>2.99/3.99</b>	NV	<b>Mortenson/McCarthy</b>	Structural Concrete	Other	\$ 128,419,469	\$ 19,262,920
<b>3.99a</b>	WI	Gateway Forming Systems	Horizontal Formwork	Other		
	NV	Region 9 Safety	Safety Director	SBE/MBE		
	NV	Pacific Construction Services	Shoring Rental/Lumber	SBE		
<b>3.99b</b>	NV	CMC Rebar	Reinforcing	Other		
	NV	Steel Edge, Inc.	Reinforcing Steel	SBE		
	NV	Precision Aggregate Products	Concrete	SBE		

Original SBE Commitment %	Current Contract \$ Amount	SBE %	Awarded SBE \$Participation	Other \$Participation	Actual SBE \$ Paid	Actual Other \$ Paid
				\$ 5,000		\$ 4,658
			\$ 62,997		\$ 55,686	
				\$ 1,006		\$ 1,006
				\$ 23,680		\$ 23,680
			\$ 128,517		\$ 93,287	
18%	\$ 10,729,892	26%				\$ 10,729,892
				\$ 2,200,385		\$ 2,096,926
			\$ 457,446		\$ 457,446	
			\$ 2,133,225		\$ 2,133,225	
			\$ 187,619		\$ 187,619	\$ -
				\$ 20,353		\$ 20,353
				\$ 221,790		\$ 210,700
				\$ 205,817		\$ 205,817
				\$ 51,702		\$ 51,702
				\$ 44,503		\$ 44,503
				\$ 20,791		\$ 20,791
				\$ 1,125		\$ 1,125
15%	\$ 141,130,216	24%				\$ 113,504,824
				\$ 15,128,319		\$ 15,128,319
			\$ 168,341		\$ 168,341	
			\$ 1,000,000		\$ 934,987	
				\$ 19,776,339		\$ 17,073,522
			\$ 5,261,740		\$ 4,957,868	
			\$ 14,498,388		\$ 12,228,088	

This report reflects procurement activity through September 2019.

CC	State	Subcontractor	Scope of Work	SBE/Other	Orig Contract \$ Amount	Original SBE \$ Commitment
	NV	Merli Concrete	Concrete Pumping	SBE		
	NV	Penhall Co.	Demolition	Other		
	NV	Copper State Bolt & Nut Co.	Materials	Other		
	NV	Jcord	Demolition	SBE		
	NV	Ahern Rentals	Equipment Rental	Other		
	AZ	Sunstate Equipment	Equipment Rental	Other		
	CA	HD Supply	Supplies & Materials	Other		
	NJ	Hilti	Small Tools , Materials & Equipment	Other		
	TX	H & E Equipment	Equipment Rental	Other		
	GA	Herc Rentals	Equipment Rental	Other		
	NV	Lynco Associates	Epoxy & Rebar Enbeds	Other		
	IL	CDW Direct, LLC	Technology Equipment	Other		
	NV	Atlas Construction Supply	Column Formwork - Supplies	Other		
	NV	BC Wire Rope & Rigging	Rigging Supplies	SBE		
	NV	Pacific Construction Services	Lumber - Supplier	SBE		
	NV	Construction Testing Services	Professional Services	Other		
	NV	Concrete Accessories	Grout/Concrete - Supplier	SBE		
	MN	Curtis 1000 Inc.	Materials	Other		
	MN	ESCH Construction Supply	Materials	Other		
	NV	FASCO	Materials	SBE		
	NV	Fastenal Company	Materials	Other		
	NV	Fasteners Inc.	Thread Supplier	Other		
	NV	Glove Connection	Safety Equipment & Small Tools	SBE		
	IL	Grainger	Construction Supplies	Other		
	NJ	Hilti	Small Tools & Epoxy	Other		
	WA	KR	Materials	Other		

Original SBE Commitment %	Current Contract \$ Amount	SBE %	Awarded SBE \$Participation	Other \$Participation	Actual SBE \$ Paid	Actual Other \$ Paid
			\$ 722,421		\$ 719,911	
				\$ 80,648		\$ 80,648
				\$ 5,000		\$ 4,377
			\$ 1,411,998		\$ 1,246,960	
				\$ 40,000		\$ 22,512
				\$ 5,000		\$ 3,694
				\$ 40,000		\$ 25,480
				\$ 91,329		\$ 91,329
				\$ 20,000		\$ 6,934
				\$ 30,000		\$ 15,116
				\$ 54,000		\$ 46,420
				\$ 35,000		\$ 10,933
				\$ 1,500,000		\$ 318,990
			\$ 650,000		\$ 352,999	
			\$ 1,000,000		\$ 962,498	
				\$ 100,000		\$ 85,020
			\$ 200,000		\$ 152,644	
				\$ 3,450		\$ 1,205
				\$ 3,000		\$ 2,573
			\$ 100,000		\$ 55,707	
				\$ 2,450		\$ 348
				\$ 200,000		\$ 135,994
			\$ 300,000		\$ 252,140	
				\$ 10,000		\$ 5,798
				\$ 500,000		\$ 311,243
				\$ 20,000		\$ 8,248

This report reflects procurement activity through September 2019.

CC	State	Subcontractor	Scope of Work	SBE/Other	Orig Contract \$ Amount	Original SBE \$ Commitment
	CO	Smalley & Company	Water Stop Supplies	Other		
	NV	White Cap	Materials	Other		
	NV	New Life Office LLC	Workstation Materials	Other		
	PA	Norcen Industries	Materials	Other		
	NV	NOVA Geotechnical & Inspection	Professional Services	Other		
	MO	Office Essentials	Office Supplies	Other		
	NV	Staples	Office Supplies	Other		
	NV	William Vollmer	Materials	Other		
	CO	RMD KWIKform North America	Materials	Other		
	NV	M.J. Dean Construction	Concrete Forming	Other		
	AZ	UFP Chandler, LLC	Materials	Other		
	IL	Uline, Inc.	Materials	Other		
	NV	Reliable Crane	Crane Rental	SBE		
	NV	Eberhard SW Roofing	Water Stop Supplies	SBE		
	NV	IQC Southwest, LLC	Quality Control - Inspections	Other		
	NV	Artkore LLC	Materials	SBE		
	NV	Commercial Scaffolding of Nevada	Stair Tower & Scaffolding	SBE		
	NV	Union Erectors	Steel Corrections	SBE		
	SD	Dakota Riggers & Tool Supply	Materials	Other		
	NV	Fiber Tech Lifting Products	Materials	Other		
	NV	Hershberger Bros Welding	Materials	SBE		
	NV	June Rose, LLC	Materials	SBE		
	MN	Mars Supply	Materials	Other		
	NV	RGR Training Center	Safety Training	Other		
	NV	Border Construction Specialties	Materials	Other		
		Global Equipment Co.	Materials	Other		

Original SBE Commitment %	Current Contract \$ Amount	SBE %	Awarded SBE \$Participation	Other \$Participation	Actual SBE \$ Paid	Actual Other \$ Paid
				\$ 10,500		\$ 1,505
				\$ 1,200,000		\$ 840,935
				\$ 42,000		\$ 2,944
				\$ 20,000		\$ 1,826
				\$ 20,000		\$ 3,250
				\$ 2,000		\$ 380
				\$ 4,000		\$ 3,012
				\$ 20,000		\$ 2,756
				\$ 2,000,000		\$ 1,631,653
				\$ 1,200,000		\$ 1,143,842
				\$ 25,500		\$ 8,499
				\$ 10,000		\$ 3,065
			\$ 7,000,000		\$ 1,825,755	
			\$ 50,000		\$ 43,434	
				\$ 500,000		\$ 394,193
			\$ 1,500		\$ 602	
			\$ 500,000		\$ 219,442	
			\$ 591,062		\$ 591,062	
				\$ 3,450		\$ 122
				\$ 2,000		\$ 217
			\$ 2,000		\$ 1,588	
			\$ 30,000		\$ 9,434	
				\$ 1,000		\$ 756
				\$ 20,000		\$ 3,360
				\$ 10,000		\$ 7,661
				\$ 10,000		\$ 1,044

This report reflects procurement activity through September 2019.

CC	State	Subcontractor	Scope of Work	SBE/Other	Orig Contract \$ Amount	Original SBE \$ Commitment
	NV	Go2 Partners	Materials	Other		
	MD	Canam Steel Corporation	Materials	Other		
	NV	Mobile Materials, LLC	Materials	Other		
	WA	Safeworks Holding, Inc.	Materials	Other		
	NV	BrandSafway Services, LLC	Scaffolding	Other		
	MN	Acme Tools	Small Tools	Other		
	WA	Amazon Business	Misc. Supplies	Other		
	NV	Ice Now	Ice & Water	SBE		
	IL	Deslauries, Inc.	Equipment Rental	Other		
	MN	Tforce Final Mile LLC	Materials	Other		
<b>3.01</b>	WA	<b>Corona Stud &amp; Deck, LLC</b>	Scoreboard	Other	\$ 2,671,201	\$ 400,680
	NV	Crown Fabricators	Supply & Fabricate Misc. Steel & Handrail	SBE		
<b>3.02</b>	TX	<b>Camatic Seating, Inc.</b>	Fixed Seating	Other	\$ 8,225,124	\$ 1,233,769
<b>3.03</b>	CA	<b>Seda Seating Ltd.</b>	Retractable Seating	Other	\$ 6,448,586	\$ 967,288
<b>3.04/3.10</b>	NV	<b>Eberhard Southwest Roofing</b>	Roofing & Waterproofing	SBE	\$ 4,259,219	\$ 4,259,219
	CO	Smalley & Company	Waterproofing Materials	Other		
	NV	Construction Sealants Supply	Waterproofing Materials	SBE		
	TX	StarFoam Manufacturing	Waterproofing Materials	Other		
	CA	Sika Sarnafil	Roofing Materials	Other		
	NV	Dielco Crane	Crane Service	Other		
<b>3.05</b>	NV	<b>Union Erectors</b>	Misc. Metals - Stairs	SBE	\$ 974,144	\$ 974,144
	IN	American Stairs Corp.	Stair Material Supplier	Other		
	NV	Commercial Scaffolding	Provide Scaffold	SBE		



Original SBE Commitment %	Current Contract \$ Amount	SBE %	Awarded SBE \$Participation	Other \$Participation	Actual SBE \$ Paid	Actual Other \$ Paid
				\$ 2,500		\$ 1,312
				\$ 10,000		\$ 2,336
				\$ 20,000		\$ 9,540
				\$ 200,000		\$ 162,587
				\$ 150,000		\$ 112,380
				\$ 5,000		\$ 150
				\$ 5,000		\$ 2,114
			\$ 20,000		\$ 6,021	
				\$ 20,000		\$ 5,311
				\$ 5,000		\$ 886
15%	\$ 2,671,201	17%				
			\$ 453,068			
15%	\$ 8,225,124	15%	\$ 1,233,769			
15%	\$ 6,612,510	15%	\$ 991,877			\$ 2,285,062
100%	\$ 5,006,503	100%	\$ 4,581,503		\$ 918,264	
				\$ 30,000		\$ 27,657
			\$ 425,000		\$ 422,354	
				\$ 67,000		\$ 64,527
				\$ 1,400,000		\$ 2,357
				\$ 40,000		
100%	\$ 6,469,178	100%	\$ 6,462,394		\$ 2,086,966	
				\$ 557,856		\$ 235,806
			\$ 6,784			

This report reflects procurement activity through September 2019.

CC	State	Subcontractor	Scope of Work	SBE/Other	Orig Contract \$ Amount	Original SBE \$ Commitment
3.06	KS	<b>Dimensional Innovations</b>	Signature Tower	Other	\$ 580,823	\$ 87,123
3.08a	TN	<b>Industrial Door Contractors (IDC)</b>	Operable Field Mechanization	Other	\$ 17,160,597	\$ 2,600,000
	MN	Danny's Construction Co., LLC	Installation of Field Tray	WBE		
	PA	Gantrex Inc.	Thermite Welding	Other		
	NV	Mori Consulting	Supplier	SBE/MBE		
	NV	Gephart/Morse	Mechanized Field Tray Wiring	Other		
	NV	FSI/Flooring Solutions of NV, Inc.	Mondo for mock-up plus field tray	SBE		
3.08b	NV	<b>McKeon Door of Nevada, Inc.</b>	Operable Field Door Mechanization	Other	\$ 475,967	\$ 126,735
	NV	Mojave Electric	Electrical	Other		
	NV	Panelfold, Inc.	Operable Wall	Other		
	NV	Clear Solutions Group	Material (glass) Supplier	SBE		
	NV	MJDean/Southwest Door & Hardware	Doors, Frames & Hardware	Other		
3.08c	CA	<b>Show Canada Industries</b>	Retractable Columns	Other	\$ 1,701,160	\$ 255,174
	NV	Daniel K Sobel	Project Management	SBE		
3.09	NV	<b>Gephart/Morse</b>	Distributed Antenna System (DAS)	Other	\$ 3,000,000	\$ 450,000
		<b>Morse Electric</b>				
	NV	MD Electric	DAS Conduit	SBE/WBE		
	NV	CESS	DAS Generator, ATS, PDU	SBE/MBE		
3.11/4.01	NV	<b>Performance Contracting, Inc.</b>	Exterior & Interior Framing/Drywall	Other	\$ 40,095,890	\$ 6,025,279
	NV	Commercial Scaffolding	Erection/dismantle of Scaffold	SBE		
	NV	Gale Building Products	Insulation and Firestopping	Other		
	NV	Lochsa Engineering	Engineering Services	Other		
	NV	R&P Supply	Framing, Drywall, Taping	SBE		
	NV	Technicoat Management	Interior Moisture Barrier	SBE		
	NV	Tomarco Fastening Systems, Inc.	Fasteners	Other		
	NV	Legacy Cast & Stone & Composites	Ceiling Shapes	SBE		

Original SBE Commitment %	Current Contract \$ Amount	SBE %	Awarded SBE \$Participation	Other \$Participation	Actual SBE \$ Paid	Actual Other \$ Paid
15%	\$ 14,887,683	15%	\$ 2,233,152			\$ 4,130,885
15%	\$ 17,481,810	15%	\$ 482,022			\$ 4,517,051
				\$ 3,419,360		\$ 528,570
				\$ 169,900		\$ 38,683
			\$ 2,139,000		\$ 1,899,744	
				\$ 247,869		
			\$ 1,250			
27%	\$ 475,967	27%				\$ 46,835
				\$ 29,210		
				\$ 26,555		
			\$ 126,735			
				\$ 60,186		
15%	\$ 1,839,945	15%	\$ 212,992			\$ 819,143
			\$ 63,000		\$ 60,000	
15%	\$ 6,223,646	17%				\$ 2,827,433
			\$ 403,458		\$ 403,458	
			\$ 640,764			
15%	\$ 41,194,911	17%				\$ 16,217,344
			\$ 1,346,171		\$ 42,303	
				\$ 1,698,712		\$ 217,400
				\$ 86,450		\$ 86,450
			\$ 4,300,000		\$ 532,057	
			\$ 347,248		\$ 100,225	
				\$ 66,208		\$ 66,208
			\$ 31,860		\$ 14,716	

This report reflects procurement activity through September 2019.

CC	State	Subcontractor	Scope of Work	SBE/Other	Orig Contract \$ Amount	Original SBE \$ Commitment
	NV	Herman Truck Lines, LLC	Metal Decking/Trucking	SBE		
	NV	MPS Plastic Wall Products	FRP	SBE		
<b>4.02</b>	NV	<b>CEDCO, Inc.</b>	Masonry	Other	\$ 5,258,412	\$ 861,346
	NV	A Track-Out Solutions	Material Purchasing Delivery	SBE/WBE		
	NV	JS & S Surveying	Survey - CMU Wall Control Layout	SBE/MBE		
	NV	Technicoat Management	Fire Stop/Joint Sealants	SBE		
	NV	Region 9 Safety Compliance	Safety Coordinator	SBE/MBE		
	CA	Epic CAD Solutions	Providing 3D Modeling	Other		
	NV	Silver Star Ready Mix	Supplying of Masonry Grout	Other		
	NV	JCord Construction	CMU Wall Demolition	SBE		
<b>4.03</b>	NV	<b>American Door Installation, LP</b>	Frames, Doors & Hardware	SBE	\$ 595,725	\$ 595,725
	NV	The Hallgren Co.	Supply Frames, Doors & Hardware	Other		
<b>4.04</b>	NV	<b>Giroux Glass, Inc.</b>	Decorative Glazing & Mirrors	Other	\$ 2,161,805	\$ 324,271
	NV	Glass Supply, Inc.	Supplying Architectural Mirror Fabricated to size	SBE		
<b>4.04</b>	NV	<b>Davis Glass &amp; Mirror</b>	Storefront Curtain Wall Entrances	SBE	\$ 1,850,406	\$ 1,850,406
<b>4.05</b>	GA	<b>Raydeo Enterprises, Inc.</b>	Stadium Railings	Other	\$ 11,524,358	\$ 2,751,947
	GA	East Gate Pallets	Pallets	Other		
	GA	G&F Southeast Distributors Inc.	Stainless Steel Cable & Hardware	Other		
	NV	Innova Technologies	Engineering	SBE		
	IL	McMaster Carr	Misc. Hardware	Other		
	WI	R&B Wagner	Core Cups, Cladding Tape, End Caps, Panel Grip, Handrail Brackets	Other		
	TX	Ryerson	Steal Flat & Steal Tube	Other		
	NV	Steel Partners	Panel Grip, Gaskets & Glass Shoe	SBE		
	GA	Stewart Stainless Supply	Stainless Steel Pipe & Sheets	Other		
	CA	Glassworks LA, Inc.	Glass	Other		
	NV	Expansion Specialties	Caulk & Grout	SBE/VBE		
<b>4.07</b>	NV	<b>Expansion Specialties</b>	Expansion Joints	SBE/VBE	\$ 1,640,550	\$ 1,640,550
		Balco, Inc.	Material Supplier	Other		

Original SBE Commitment %	Current Contract \$ Amount	SBE %	Awarded SBE \$Participation	Other \$Participation	Actual SBE \$ Paid	Actual Other \$ Paid
			\$ 200,000		\$ 170,472	
			\$ 900,000			
16%	\$ 4,897,933	22%				\$ 3,655,694
			\$ 855,500		\$ 370,023	
			\$ 12,887		\$ 12,887	
			\$ 115,210		\$ 26,950	
			\$ 55,000		\$ 53,131	
				\$ 50,000		\$ 46,695
				\$ 280,000		\$ 101,424
			\$ 17,680		\$ 13,260	
100%	\$ 3,006,615	100%	\$ 3,006,615		\$ 274,107	
				\$ 2,101,374		\$ 249,555
15%	\$ 2,114,885	16%				\$ 26,898
			\$ 329,603			
100%	\$ 1,784,248	100%	\$ 1,784,248		\$ 70,315	
24%	\$ 11,735,165	24%	\$ 2,228,840			\$ 2,683,538
				\$ 40,000		\$ 11,306
				\$ 198,000		\$ 149,115
			\$ 44,254		\$ 44,254	
				\$ 20,000		\$ 9,078
				\$ 337,308		\$ 6,711
				\$ 200,000		\$ 16,824
			\$ 390,696		\$ 388,748	
				\$ 325,000		\$ 224,513
				\$ 456,860		\$ 156,224
			\$ 152,650			
100%	\$ 1,717,956	100%	\$ 1,717,956		\$ 610,541	
				\$ 100,000		\$ 27,990

This report reflects procurement activity through September 2019.

CC	State	Subcontractor	Scope of Work	SBE/Other	Orig Contract \$ Amount	Original SBE \$ Commitment
	MA	Emseal Joint System, Ltd.	Material Supplier	Other		
	WI	Inpro Corporation	Material Supplier	Other		
4.08f	MN	<b>Alpha Video Sports &amp; Entertainment Group</b>	Video Production Systems	Other	\$ 7,499,815	\$ 1,125,000
4.09	NV	<b>Aggregate Industries</b>	Bituminous Pavement	Other	\$ 4,408,062	\$ 661,209
	NV	MC4 Construction	Traffic Signals & Streetlights	SBE		
	NV	Affordable Striping and Sealing	Striping and Signs	SBE		
	NV	Stewart & Sundell Concrete	Concrete Island & Barrier Rail	SBE		
4.10a	NV	<b>Sahara Concrete</b>	Decorative Site Concrete	SBE	\$ 14,216,220	\$ 14,216,220
	NV	T.B. Penick & Sons	Decorative Concrete	Other		
	CA	Triton Structural Concrete, Inc.	Site Concrete - Labor	Other		
	NV	TAB Contractors Inc.	Excavation/Grading	Other		
	NV	Merli Concrete Inc.	Concrete Pump	SBE		
	CA	CMC Rebar	Rebar Install	Other		
4.10a	NV	<b>Stewart &amp; Sundell Concrete</b>	Curbs, Gutters & Sidewalk	SBE	\$ 2,295,788	\$ 2,295,788
4.10b	NV	<b>Aggregate Industries</b>	MSE Retaining Walls	Other	\$ 5,132,049	\$ 793,792
	CA	The Reinforced Earth Company	Design/Provide MSE Wall Material	Other		
	NV	Stewart & Sundell	CIP Concrete for MSE Walls	SBE		
	NV	Harris Rebar Las Vegas, Inc.	Reinforcing Steel	Other		
	NV	Sunbelts of Nevada, LLC	Type II Placement over CMU walls with belted equipment	SBE		
	NV	JS&S, Inc.	Survey as pertains to MSE Walls	SBE/MBE		
4.11	NV	<b>Brightview Landscape Development</b>	Landscape & Irrigation	Other	\$ 2,799,991	\$ 447,672
	NV	Amazon Masonry	Trucking & Hauling of Material along with Trenching	SBE		
	NV	Synthetic Turf Products dba Green Living Services	Site Amenities	SBE		
	NV	Sunbelts of Nevada	Placement of Conveyored Equipment	SBE		
4.12	CO	<b>Rolling Plains Construction</b>	Fireproofing	Other	\$ 4,378,322	\$ 667,494
	NV	Quinette King Consulting	Material Supplier	SBE/MBE		
	NV	United Rentals	Equipment Rentals	Other		

Original SBE Commitment %	Current Contract \$ Amount	SBE %	Awarded SBE \$Participation	Other \$Participation	Actual SBE \$ Paid	Actual Other \$ Paid
				\$ 600,000		\$ 164,438
				\$ 60,000		\$ 51,891
15%	\$ 7,499,815	15%	\$ 1,125,000			
15%	\$ 6,035,325	24%				
			\$ 1,275,330			
			\$ 165,630			
			\$ 29,948			
100%	\$ 12,642,104	100%	\$ 12,542,104		\$ 125,322	
				\$ 5,476,988		
				\$ 1,522,428		
				\$ 1,881,475		
			\$ 100,000			
				\$ 714,953		
100%	\$ 1,958,310	100%	\$ 1,958,310			
15%	\$ 5,654,924	18%				\$ 5,092,580
				\$ 864,421		\$ 787,236
			\$ 891,223		\$ 985,527	
				\$ 78,625		
			\$ 58,750			
			\$ 40,192		\$ 41,055	
16%	\$ 2,799,991	15%				
			\$ 329,496			
			\$ 50,400			
			\$ 42,920			
15%	\$ 4,852,941	15%	\$ 60,447			\$ 3,018,103
			\$ 667,494		\$ 590,444	
				\$ 250,000		\$ 11,958

This report reflects procurement activity through September 2019.

CC	State	Subcontractor	Scope of Work	SBE/Other	Orig Contract \$ Amount	Original SBE \$ Commitment
5.01/5.19	NV	<b>Southwest Specialty Contractors</b>	Acoustical Ceilings & Bowl Acoustical Treatment	Other	\$ 11,842,089	\$ 1,780,000
	NV	AMS	Misc. Grid	Other		
	NV	T3 Distributors LLC	Ceiling/Fabric Supplier	SBE		
5.02	NV	<b>Architectural Southwest Stone Co.</b>	Ceramic Tile	SBE	\$ 3,273,830	\$ 3,273,830
	NV	Technicoat Management Inc.	Installation of Mapei Mapelastac AquaDefense in Designated Areas	SBE		
5.02	NV	<b>T. Nickolas Company</b>	Ceramic Tile & Quartz	Other	\$ 5,911,121	\$ 886,668
	NV	Marble Tec	Install Quartz Tops	SBE		
5.03	NV	<b>Master Craft Carpet Services</b>	Carpet/Flooring	Other	\$ 1,712,860	\$ 256,929
5.04	NV	<b>Technicoat Management, Inc.</b>	Resinous Flooring	SBE	\$ 850,170	\$ 850,170
5.05	NV	<b>Midwest Pro Painting</b>	Paint & Wallcovering	Other	\$ 4,015,702	\$ 973,035
	NV	Quinette King Consulting	Supplier	SBE/MBE		
5.08/5.09	NV	<b>ISEC</b>	Toilet Compartments & Toilet Accessories	Other	\$ 2,286,410	\$ 342,962
	NV	Sunstone Building Specialties	Metal Toilet Compartments, Adult Changing Stations & AED's	SBE		
	MN	Activar, Inc.	Fire Extinguisher, AED & AED Cabinet Samples	Other		
	NY	American Specialties, Inc.	TRA Samples	Other		
	CO	Buck Engineering	Engineering Shop Drawings	Other		
	WI	InPro	Cubical Curtain Samples	Other		
	NV	Nevada Precision	DM1 Aluminum Base & Steel Plate Shelves	SBE/MBE		
	NV	Woodstock Architectural Products	Column Covers & Escalator Panels	SBE		
	FL	Access-Able Designs	Folding Dressing Benches	Other		
	TX	Allied Hand Dryer	VERDEdri Hand Dryers	Other		



Original SBE Commitment %	Current Contract \$ Amount	SBE %	Awarded SBE \$Participation	Other \$Participation	Actual SBE \$ Paid	Actual Other \$ Paid
15%	\$ 12,914,849	15%	\$ 1,317,474			\$ 312,275
				\$ 15,000		\$ 5,503
			\$ 619,753		\$ 1,497	
100%	\$ 3,258,830	100%	\$ 3,243,230		\$ 833,466	
			\$ 15,600		\$ 7,077	
15%	\$ 5,911,121	16%				
			\$ 950,000			
15%	\$ 1,712,860	15%	\$ 256,929			
100%	\$ 850,170	100%	\$ 850,170			
24%	\$ 4,086,288	24%				\$ 503,313
			\$ 973,035		\$ 86,351	
15%	\$ 5,669,417	17%				\$ 671,965
			\$ 371,450		\$ 16,489	
				\$ 12,209		\$ 12,209
				\$ 6,650		\$ 6,650
				\$ 10,920		\$ 10,920
				\$ 3,336		\$ 378
			\$ 36,215		\$ 1,405	
			\$ 566,858			
				\$ 11,721		
				\$ 97,801		\$ 97,801

This report reflects procurement activity through September 2019.

CC	State	Subcontractor	Scope of Work	SBE/Other	Orig Contract \$ Amount	Original SBE \$ Commitment
5.11	NV	YESCO	Signage & Graphics	Other	\$ 4,793,199	\$ 718,980
5.12/5.20/5.22a	NV	Spilker Pacific, LLC	Overhead Doors, Loading Dock Equipment & Coiling Smoke Doors	Other	\$ 641,879	\$ 285,805
	NV	The Smith Overhead Door	Ovehead Doors & Loading Dock Equipment	SBE		
5.14/5.10b & c	CA	Golden Bay Fence Plus Iron Works	Fence, Gates, Bollards & Wedge Barrier	Other	\$ 2,297,856	\$ 344,678
	NV	R.E.B. Construction Co.	Foundation Drilling	Other		
5.14b	WI	Jones Sign Company	Decorative Site Railings	Other	\$ 549,340	\$ 82,401
5.15	AZ	Western Millwork	Millwork	Other	\$ 9,676,392	\$ 1,451,459
5.17b	GA	Sports Field, Inc. dba Fields	Heat System for Operable Field	Other	\$ 1,716,348	\$ 257,452
	UT	Cache Valley Electric	Electrical Installation	Other		
	CO	The RMH Group	Electrical Engineering	Other		
	OH	Rovisys Building Technologies	Control Panel Design & Fabrication	Other		
	NV	Construction Sealants Supply	Furnish Drain Board & Filter Fabric	SBE		
5.22	NV	Mueller Custom Cabinetry of Nevada	Lockers	SBE	\$ 1,606,750	\$ 1,606,750
5.22b	NV	Arcon Global, Inc.	Access Flooring	Other	\$ 36,060	\$ 5,409
5.22d	NV	Sunstone Building Specialties	Operable Partitions	SBE	\$ 198,426	\$ 198,426
5.22e	AZ	Luminous Egress	Photoluminescent	MBE	\$ 297,842	\$ 44,676
5.22g	NV	Custom Hearth Distributors dba Custom Specialties Group	Trash Chutes	SBE	\$ 128,408	\$ 128,408
	NV	Energy Mechanical Insulation	Trash Chutes Insulation fire wrap	SBE/WBE		
5.24	CA	Contract Décor, Inc.	Window Treatment (Curtains & Drapes)	Other	\$ 32,236	\$ 4,835
<b>Totals</b>					<b>\$ 965,395,694</b>	<b>\$ 186,645,011</b>
<b>Goal</b>						

Original SBE Commitment %	Current Contract \$ Amount	SBE %	Awarded SBE \$Participation	Other \$Participation	Actual SBE \$ Paid	Actual Other \$ Paid
15%	\$ 6,338,064	15%	\$ 948,679			\$ 85,917
45%	\$ 739,234	51%				\$ 280,275
			\$ 379,389		\$ 212,358	
15%	\$ 4,902,421	15%	\$ 735,363			
				\$ 6,800		
15%	\$ 680,760	15%	\$ 102,114			\$ 19,987
15%	\$ 9,676,392	15%	\$ 1,451,459			\$ 309,660
15%	\$ 3,240,390	15%	\$ 297,535			\$ 376,229
				\$ 299,258		\$ 18,732
				\$ 68,960		\$ 64,849
				\$ 109,892		\$ 109,892
			\$ 188,524		\$ 271	
100%	\$ 1,606,750	100%	\$ 1,606,750		\$ 42,972	
15%	\$ 36,060	15%	\$ 5,409			
100%	\$ 259,979	100%	\$ 259,979			
15%	\$ 297,842	15%	\$ 44,676			
100%	\$ 301,768	100%	\$ 142,365		\$ 42,574	
			\$ 159,403			
15%	\$ 32,236	15%	\$ 4,835			
<b>19%</b>	<b>\$ 1,175,778,014</b>	<b>22%</b>	<b>\$ 257,551,030</b>	<b>\$ 336,427,784</b>	<b>\$ 126,950,033</b>	<b>\$ 951,343,623</b>
<b>15%</b>						

### Allegiant Workforce Utilization Summary

This report reflects the cumulative hours worked through September 2019.

Subcontractor	Cumulative hours through September 2019					September 2019 Hours				
	Total Hours	Total Minority/Female	Total Veteran	Total Minority/Female %	Total Veteran %	Total Hours	Total Minority/Female	Total Veteran	Total Minority/Female %	Total Veteran %
Lewis K Construction	30	30	0	100%	0%	0	0	0	0%	0%
Modern Demo & Services	198	198	0	100%	0%	0	0	0	0%	0%
<b>Total for Lewis K Construction</b>	<b>228</b>	<b>228</b>	<b>0</b>	<b>100%</b>	<b>0%</b>	<b>0</b>	<b>0</b>	<b>0</b>	<b>0%</b>	<b>0%</b>
Geotechnical & Environmental Services	0	0	0	0%	0%	0	0	0	0%	0%
Eagle Drilling Services	110	33	0	30%	0%	0	0	0	0%	0%
<b>Total for Geotechnical &amp; Environmental Svcs</b>	<b>110</b>	<b>33</b>	<b>0</b>	<b>30%</b>	<b>0%</b>	<b>0</b>	<b>0</b>	<b>0</b>	<b>0%</b>	<b>0%</b>
Nevada Water Truck	23,618	18,801	0	80%	0%	1,410	1,080	0	77%	0%
<b>Total for Nevada Water Truck</b>	<b>23,618</b>	<b>18,801</b>	<b>0</b>	<b>80%</b>	<b>0%</b>	<b>1,410</b>	<b>1,080</b>	<b>0</b>	<b>77%</b>	<b>0%</b>
Amazon Masonry	99	99	0	100%	0%	0	0	0	0%	0%
<b>Total for Amazon Masonry</b>	<b>99</b>	<b>99</b>	<b>0</b>	<b>100%</b>	<b>0%</b>	<b>0</b>	<b>0</b>	<b>0</b>	<b>0%</b>	<b>0%</b>
TAB Contractors - Trailer City	2,439	605	0	25%	0%	0	0	0	0%	0%
Mcon	2,333	2,076	0	89%	0%	0	0	0	0%	0%
Acme Electric - Mcon TC	27	12	0	44%	0%	0	0	0	0%	0%
Olson Precast - Mcon TC	91	91	0	100%	0%	0	0	0	0%	0%
Nevada Tap Master - Mcon TC	2	2	0	100%	0%	0	0	0	0%	0%
Merli - Mcon TC	4	0	0	0%	0%	0	0	0	0%	0%
MMC, Inc.	7	7	0	100%	0%	0	0	0	0%	0%
A-1 Concrete	4	4	0	100%	0%	0	0	0	0%	0%
Wells Cargo	88	44	0	50%	0%	0	0	0	0%	0%
<b>Total for TAB Contractors - Trailer City</b>	<b>4,993</b>	<b>2,838</b>	<b>0</b>	<b>57%</b>	<b>0%</b>	<b>0</b>	<b>0</b>	<b>0</b>	<b>0%</b>	<b>0%</b>
Sahara Concrete	20,805	19,858	0	95%	0%	0	0	0	0%	0%
CMC Rebar	4,450	3,363	0	76%	0%	0	0	0	0%	0%
Dielco Crane Service	379	0	0	0%	0%	0	0	0	0%	0%
Merli Concrete	297	0	0	0%	0%	0	0	0	0%	0%
A-1 Concrete	1,346	719	0	53%	0%	0	0	0	0%	0%
<b>Total for Sahara Concrete</b>	<b>27,277</b>	<b>23,940</b>	<b>0</b>	<b>88%</b>	<b>0%</b>	<b>0</b>	<b>0</b>	<b>0</b>	<b>0%</b>	<b>0%</b>
Marnell Masonry	139	47	0	34%	0%	0	0	0	0%	0%
<b>Total for Marnell Masonry</b>	<b>139</b>	<b>47</b>	<b>0</b>	<b>34%</b>	<b>0%</b>	<b>0</b>	<b>0</b>	<b>0</b>	<b>0%</b>	<b>0%</b>
TAB Contractors - Main	132,561	58,314	119	44%	0%	5,187	2,101	0	40%	0%
Brightview Landscape	100	100	0	100%	0%	0	0	0	0%	0%
Nelson Hinkler Striping	471	281	0	60%	0%	4	3	0	75%	0%
Sanders Construction	3,648	2,254	0	62%	0%	0	0	0	0%	0%
A-1 Concrete	496	304	5	61%	1%	0	0	0	0%	0%
MMC	7,430	7,043	0	95%	0%	0	0	0	0%	0%
TAB-MMC	330	314	0	95%	0%	325	308	0	95%	0%
Mcon	12,993	11,198	0	86%	0%	816	591	0	72%	0%
MMC - Mcon	122	86	0	70%	0%	6	6	0	100%	0%
Wells Cargo - Mcon	184	108	0	59%	0%	0	0	0	0%	0%
Merli - Mcon BC	4	0	0	0%	0%	0	0	0	0%	0%
Merli - Mcon BC	4	0	0	0%	0%	0	0	0	0%	0%
Viking Drillers, Inc.	4	0	0	0%	0%	0	0	0	0%	0%
Acme Electric	3,231	1,748	0	54%	0%	0	0	0	0%	0%
Merli Concrete	17	0	0	0%	0%	0	0	0	0%	0%
Olson Precast	730	561	0	77%	0%	13	13	0	100%	0%
Las Vegas Paving	80	88	0	110%	0%	0	0	0	0%	0%
Nevada Tap Master	117	22	0	18%	0%	0	0	0	0%	0%
	293	126	0	43%	0%	0	0	0	0%	0%
The Tiberti Fence - TAB	3	3	0	100%	0%	0	0	0	0%	0%
<b>Total for TAB Contractors - Main</b>	<b>162,812</b>	<b>82,547</b>	<b>124</b>	<b>51%</b>	<b>0%</b>	<b>6,350</b>	<b>3,021</b>	<b>0</b>	<b>48%</b>	<b>0%</b>
Southland - TC	473	191	0	40%	0%	0	0	0	0%	0%
Lone Mountain - Southland	614	152	0	25%	0%	0	0	0	0%	0%
<b>Total for Southland - TC</b>	<b>1,087</b>	<b>343</b>	<b>0</b>	<b>32%</b>	<b>0%</b>	<b>0</b>	<b>0</b>	<b>0</b>	<b>0%</b>	<b>0%</b>
Gephart-Morse, LLC	0	0	0	0%	0%	0	0	0	0%	0%
Morse Electric - GM	178,988	110,308	16,271	62%	9%	27,227	14,795	2,242	54%	16%
A-1 Concrete - Morse	664	293	24	44%	4%	0	0	0	0%	0%
MMC - A-1 Morse	52	52	0	100%	0%	0	0	0	0%	0%
Lone Mountain - Morse	10,743	4,753	0	44%	0%	127	62	0	49%	0%
Live Electric - Morse	3,117	2,097	0	67%	0%	1,347	1,018	0	76%	0%
Pyrocom	20	0	0	0%	0%	0	0	0	0%	0%
Valley Steel	28	0	0	0%	0%	0	0	0	0%	0%
<b>Gephart Electric - GM</b>	<b>736</b>	<b>463</b>	<b>0</b>	<b>63%</b>	<b>0%</b>	<b>652</b>	<b>421</b>	<b>0</b>	<b>65%</b>	<b>0%</b>
Rosendin Electric	5,309	1,710	1,338	32%	25%	1,699	736	380	43%	70%
<b>Total for Gephart-Morse, LLC</b>	<b>199,656</b>	<b>119,675</b>	<b>17,633</b>	<b>60%</b>	<b>9%</b>	<b>31,051</b>	<b>17,031</b>	<b>2,622</b>	<b>55%</b>	<b>8%</b>
The Tiberti Fence	1,680	1,352	142	80%	8%	111	111	0	100%	0%
Flippins	77	25	0	32%	0%	0	0	0	0%	0%
<b>Total for Tiberti Fence</b>	<b>1,757</b>	<b>1,377</b>	<b>142</b>	<b>78%</b>	<b>8%</b>	<b>111</b>	<b>111</b>	<b>0</b>	<b>100%</b>	<b>0%</b>
Malcolm Drilling	18,088	6,333	0	35%	0%	0	0	0	0%	0%
CMC Rebar	2,913	2,030	0	70%	0%	0	0	0	0%	0%
Clark Welding & Fabricating	167	76	0	46%	0%	0	0	0	0%	0%
Dielco Crane	108	0	0	0%	0%	0	0	0	0%	0%
MMC	5	5	0	100%	0%	0	0	0	0%	0%
<b>Total for Malcolm Drilling</b>	<b>21,280</b>	<b>8,443</b>	<b>0</b>	<b>40%</b>	<b>0%</b>	<b>0</b>	<b>0</b>	<b>0</b>	<b>0%</b>	<b>0%</b>
Mortenson/McCarthy	490,110	397,210	13,070	81%	3%	32,091	28,346	723	88%	3%
Merli Concrete Pumping	2,467	529	0	21%	0%	0	0	0	0%	0%
CMC Rebar	270,861	234,172	0	86%	0%	7,595	6,773	0	89%	0%
Gateway Concrete	157,670	115,629	6,926	73%	4%	0	0	0	0%	0%
Jcord	12,126	9,454	0	78%	0%	2,192	2,058	0	94%	0%
Precision	0	0	0	0%	0%	0	0	0	0%	0%
Silver Star Ready Mix	21,605	8,554	0	40%	0%	1,285	554	0	43%	0%
Commercial Scaffolding	6,031	6,031	0	100%	0%	1,733	1,733	0	100%	0%
Union Erectors - MMc Concrete	2,310	584	0	25%	0%	0	0	0	0%	0%
Reliable Crane Service - MMc	28,401	1,321	0	5%	0%	0	0	0	0%	0%
Penhall Company	631	562	0	89%	0%	0	0	0	0%	0%
MJ Dean	9,516	7,724	0	81%	0%	0	0	0	0%	0%
<b>Total for Mortenson/McCarthy Joint Venture</b>	<b>1,001,725</b>	<b>781,768</b>	<b>19,996</b>	<b>78%</b>	<b>2%</b>	<b>44,895</b>	<b>39,463</b>	<b>723</b>	<b>88%</b>	<b>2%</b>

**Allegiant Workforce Utilization Summary**

This report reflects the cumulative hours worked through September 2019.

Subcontractor	Cumulative hours through September 2019					September 2019 Hours				
	Total Hours	Minority/Female	Total Veteran	Total Minority/Female %	Total Veteran %	Total Hours	Total Minority/Female	Total Veteran	Total Minority/Female %	Total Veteran %
Derr & Gruenwald Construction	12,939	8,785	0	68%	0%	0	0	0	0%	0%
The Herrick Corp.	1,808	932	0	52%	0%	0	0	0	0%	0%
Reliable Crane Service	50,092	2,346	0	5%	0%	2,152	0	0	0%	0%
<b>Total for Merril Steel</b>	<b>711,726</b>	<b>328,963</b>	<b>6,041</b>	<b>46%</b>	<b>1%</b>	<b>36,569</b>	<b>20,917</b>	<b>550</b>	<b>57%</b>	<b>2%</b>
<b>Enclos</b>	11,985	6,570	0	55%	0%	4,351	2,555	0	59%	0%
Expansion Specialties, Inc.	83	52	0	63%	0%	51	44	0	86%	0%
Union Erectors	1,847	338	217	18%	12%	1,571	312	209	20%	67%
Team Construction	584	470	0	80%	0%	285	228	0	80%	0%
<b>Total for Enclos</b>	<b>14,499</b>	<b>7,430</b>	<b>217</b>	<b>55%</b>	<b>0%</b>	<b>6,258</b>	<b>3,139</b>	<b>209</b>	<b>50%</b>	<b>3%</b>
<b>KONE</b>	24,299	6,264	0	26%	0%	4,507	1,135	0	25%	0%
Dielco Crane	19	0	0	0%	0%	0	0	0	0%	0%
Energy Mechanical Insulation	22	12	0	55%	0%	22	12	0	55%	0%
<b>Total for KONE</b>	<b>24,340</b>	<b>6,276</b>	<b>0</b>	<b>26%</b>	<b>0%</b>	<b>4,529</b>	<b>1,147</b>	<b>0</b>	<b>25%</b>	<b>0%</b>
<b>Desert Fire Protection</b>	32,627	13,036	3,131	40%	10%	6,076	2,697	539	44%	22%
TAB	109	101	0	93%	0%	0	0	0	0%	0%
Energy Mechanical Insulation - Desert Fire	315	264	8	84%	3%	145	128	8	88%	6%
Joord	254	169	0	66%	0%	37	11	0	28%	0%
Lone Mountain Excavation	343	154	0	45%	0%	0	0	0	0%	0%
<b>Total for Desert Fire</b>	<b>33,648</b>	<b>13,723</b>	<b>3,139</b>	<b>41%</b>	<b>9%</b>	<b>6,258</b>	<b>2,836</b>	<b>547</b>	<b>45%</b>	<b>9%</b>
<b>Gephart/Morse - Low Voltage</b>	0	0	0	0%	0%	0	0	0	0%	0%
Morse - GM Low Voltage	20,812	6,500	2,017	31%	10%	7,321	2,886	1,107	39%	40%
<b>Total for Gephart/Morse - Low Voltage</b>	<b>20,812</b>	<b>6,500</b>	<b>2,017</b>	<b>31%</b>	<b>10%</b>	<b>7,321</b>	<b>2,886</b>	<b>1,107</b>	<b>39%</b>	<b>15%</b>
<b>Performance Contracting</b>	125,094	99,841	541	80%	0%	32,615	26,634	434	82%	2%
Commercial Scaffolding - PCI	2,651	918	0	35%	0%	1,733	0	0	0%	0%
MPS Plastic Wall Products	454	196	0	43%	0%	333	164	0	49%	0%
Gale Building Products	3,693	3,584	0	97%	0%	830	830	0	100%	0%
<b>Total for Performance Contracting</b>	<b>131,891</b>	<b>104,539</b>	<b>541</b>	<b>79%</b>	<b>0%</b>	<b>35,510</b>	<b>27,628</b>	<b>434</b>	<b>78%</b>	<b>1%</b>
<b>Aggregate Industries - MSE Retaining Wall</b>	36,678	16,376	990	45%	0%	2,402	1,256	18	52%	1%
MC4 Construction, Inc.	202	198	0	98%	0%	187	183	0	98%	0%
Stewart & Sundell	8,029	4,541	0	57%	0%	1,391	758	0	54%	0%
Harris Rebar - S&S	320	163	0	51%	0%	0	0	0	0%	0%
<b>Total for Aggregate Industries MSE Retaining Wall</b>	<b>45,229</b>	<b>21,277</b>	<b>990</b>	<b>47%</b>	<b>2%</b>	<b>3,980</b>	<b>2,197</b>	<b>18</b>	<b>55%</b>	<b>0%</b>
<b>CEDCO Commercial LLC</b>	15,786	10,898	0	69%	0%	303	272	0	90%	0%
<b>Total for CEDCO Commercial, LLC</b>	<b>15,786</b>	<b>10,898</b>	<b>0</b>	<b>69%</b>	<b>0%</b>	<b>303</b>	<b>272</b>	<b>0</b>	<b>90%</b>	<b>0%</b>
<b>Rolling Plains Construction</b>	36,569	27,046	0	74%	0%	8,185	5,467	0	67%	0%
<b>Total for Rolling Plains Construction</b>	<b>36,569</b>	<b>27,046</b>	<b>0</b>	<b>74%</b>	<b>0%</b>	<b>8,185</b>	<b>5,467</b>	<b>0</b>	<b>67%</b>	<b>0%</b>
<b>Union Erectors - Core</b>	8,956	4,039	128	45%	1%	5,410	2,767	14	51%	1%
<b>Total for Union Erectors - Core</b>	<b>8,956</b>	<b>4,039</b>	<b>128</b>	<b>45%</b>	<b>1%</b>	<b>5,410</b>	<b>2,767</b>	<b>14</b>	<b>51%</b>	<b>0%</b>
<b>Derr &amp; Isbell - Hoist</b>	8,694	3,493	0	40%	0%	1,181	731	0	62%	0%
<b>Total for Derr &amp; Isbell - Hoist</b>	<b>8,694</b>	<b>3,493</b>	<b>0</b>	<b>40%</b>	<b>0%</b>	<b>1,181</b>	<b>731</b>	<b>0</b>	<b>62%</b>	<b>0%</b>
<b>Freyssinet</b>	15,646	10,459	0	67%	0%	4,346	3,252	0	75%	0%
Steel Partners	23,575	10,285	518	44%	2%	11,555	5,931	0	51%	0%
Southwest Specialty Coatings	130	58	0	45%	0%	106	50	0	47%	0%
Mojave Electric	268	103	0	38%	0%	188	86	0	46%	0%
Vision Construction	0	0	0	0%	0%	0	0	0	0%	0%
Dielco - Vision	4,880	432	0	9%	0%	2,048	206	0	10%	0%
<b>Total for Freyssinet</b>	<b>44,499</b>	<b>21,336</b>	<b>518</b>	<b>48%</b>	<b>1%</b>	<b>18,242</b>	<b>9,525</b>	<b>0</b>	<b>52%</b>	<b>0%</b>
<b>American Door</b>	702	527	0	75%	0%	262	196	0	75%	0%
<b>Total for American Door</b>	<b>702</b>	<b>527</b>	<b>0</b>	<b>75%</b>	<b>0%</b>	<b>262</b>	<b>196</b>	<b>0</b>	<b>75%</b>	<b>0%</b>
<b>Expansion Specialties</b>	2,103	1,618	0	77%	0%	1,009	791	0	78%	0%
<b>Total for Expansion Specialties</b>	<b>2,103</b>	<b>1,618</b>	<b>0</b>	<b>77%</b>	<b>0%</b>	<b>1,009</b>	<b>791</b>	<b>0</b>	<b>78%</b>	<b>0%</b>
<b>Danny's Construction</b>	8,484	3,934	958	46%	11%	4,415	2,429	467	55%	19%
<b>Total for Danny's Construction Co.</b>	<b>8,484</b>	<b>3,934</b>	<b>958</b>	<b>46%</b>	<b>11%</b>	<b>4,415</b>	<b>2,429</b>	<b>467</b>	<b>55%</b>	<b>11%</b>
<b>Midwest Pro Painting</b>	9,725	5,326	0	55%	0%	2,635	1,465	0	56%	0%
<b>Total for Midwest Pro Painting</b>	<b>9,725</b>	<b>5,326</b>	<b>0</b>	<b>55%</b>	<b>0%</b>	<b>2,635</b>	<b>1,465</b>	<b>0</b>	<b>56%</b>	<b>0%</b>
<b>Sports Fields, Inc.</b>	359	40	0	11%	0%	39	0	0	0%	0%
Cache Valley Electric Co.	56	0	0	0%	0%	0	0	0	0%	0%
<b>Total for Sports Fields, Inc.</b>	<b>415</b>	<b>40</b>	<b>0</b>	<b>10%</b>	<b>0%</b>	<b>39</b>	<b>0</b>	<b>0</b>	<b>0%</b>	<b>0%</b>
<b>Gephart/Morse - DAS</b>	0	0	0	0%	0%	0	0	0	0%	0%
Morse - DAS	7,239	3,798	617	52%	9%	3,471	1,430	370	41%	29%
MD Electric	5,059	1,624	696	32%	14%	2,511	916	496	36%	66%
<b>Total for Gephart/Morse DAS</b>	<b>12,297</b>	<b>5,422</b>	<b>1,313</b>	<b>44%</b>	<b>11%</b>	<b>5,982</b>	<b>2,345</b>	<b>866</b>	<b>39%</b>	<b>14%</b>
<b>Industrial Door</b>	0	0	0	0%	0%	0	0	0	0%	0%
Danny's Construction - IDC	724	296	236	41%	33%	116	116	56	100%	48%
<b>Total for Industrial Door</b>	<b>724</b>	<b>296</b>	<b>236</b>	<b>41%</b>	<b>33%</b>	<b>116</b>	<b>116</b>	<b>56</b>	<b>100%</b>	<b>48%</b>
<b>Sahara Concrete - Decorative Site</b>	1,664	1,626	0	98%	0%	985	965	0	98%	0%
<b>Total for Sahara Concrete - Decorative Site</b>	<b>1,664</b>	<b>1,626</b>	<b>0</b>	<b>98%</b>	<b>0%</b>	<b>985</b>	<b>965</b>	<b>0</b>	<b>98%</b>	<b>0%</b>
<b>Southwest Specialty Contractors</b>	1,889	1,855	0	98%	0%	668	668	0	100%	0%
<b>Total for Southwest Specialty Contractors</b>	<b>1,889</b>	<b>1,855</b>	<b>0</b>	<b>98%</b>	<b>0%</b>	<b>668</b>	<b>668</b>	<b>0</b>	<b>100%</b>	<b>0%</b>
<b>Architectural Southwest Stone</b>	4,429	3,937	0	89%	0%	2,010	1,996	0	99%	0%
<b>Total for Architectural Southwest Stone</b>	<b>4,429</b>	<b>3,937</b>	<b>0</b>	<b>89%</b>	<b>0%</b>	<b>2,010</b>	<b>1,996</b>	<b>0</b>	<b>99%</b>	<b>0%</b>

### Allegiant Workforce Utilization Summary

This report reflects the cumulative hours worked through September 2019.

Subcontractor	Cumulative hours through September 2019					September 2019 Hours				
	Total Hours	Total Minority/Female	Total Veteran	Total Minority/Female %	Total Veteran %	Total Hours	Total Minority/Female	Total Veteran	Total Minority/Female %	Total Veteran %
Sunstone Building Specialties	192	6	0	3%	0%	154	6	0	4%	0%
<b>Total for Sunstone Building Specialties</b>	<b>192</b>	<b>6</b>	<b>0</b>	<b>3%</b>	<b>0%</b>	<b>154</b>	<b>6</b>	<b>0</b>	<b>4%</b>	<b>0%</b>
Southwest Specialty Coatings	10,335	7,437	0	72%	0%	5,495	3,741	0	68%	0%
<b>Total for Southwest Specialty Coatings</b>	<b>10,335</b>	<b>7,437</b>	<b>0</b>	<b>72%</b>	<b>0%</b>	<b>5,495</b>	<b>3,741</b>	<b>0</b>	<b>68%</b>	<b>0%</b>
Western Millwork	552	80	0	14%	0%	208	16	0	8%	0%
<b>Total for Western Millwork</b>	<b>552</b>	<b>80</b>	<b>0</b>	<b>14%</b>	<b>0%</b>	<b>208</b>	<b>16</b>	<b>0</b>	<b>8%</b>	<b>0%</b>
Raydeo Enterprise	113	41	0	36%	0%	0	0	0	0%	0%
<b>Total for Raydeo Enterprise</b>	<b>113</b>	<b>41</b>	<b>0</b>	<b>36%</b>	<b>0%</b>	<b>0</b>	<b>0</b>	<b>0</b>	<b>0%</b>	<b>0%</b>
Master Craft Floors	62	62	0	100%	0%	17	17	0	100%	0%
<b>Total for Master Craft Floors</b>	<b>62</b>	<b>62</b>	<b>0</b>	<b>100%</b>	<b>0%</b>	<b>17</b>	<b>17</b>	<b>0</b>	<b>100%</b>	<b>0%</b>
ISEC	828	237	0	29%	0%	724	209	0	29%	0%
<b>Total for ISEC</b>	<b>828</b>	<b>237</b>	<b>0</b>	<b>29%</b>	<b>0%</b>	<b>724</b>	<b>209</b>	<b>0</b>	<b>29%</b>	<b>0%</b>
Custom Hearth Distributors	622	300	0	48%	0%	622	300	0	48%	0%
Energy Mechanical Insulation	513	285	24	56%	5%	513	285	24	56%	8%
<b>Total for Custom Hearth Distributors</b>	<b>1,135</b>	<b>585</b>	<b>24</b>	<b>52%</b>	<b>2%</b>	<b>1,135</b>	<b>585</b>	<b>24</b>	<b>52%</b>	<b>2%</b>
Corona Stud & Deck	16	8	0	50%	0%	16	8	0	50%	0%
<b>Total for Corona Stud &amp; Deck</b>	<b>16</b>	<b>8</b>	<b>0</b>	<b>50%</b>	<b>0%</b>	<b>16</b>	<b>8</b>	<b>0</b>	<b>50%</b>	<b>0%</b>
Eberhard SW Roofing	12,712	12,184	0	96%	0%	672	613	0	91%	0%
<b>Total for Eberhard Southwest Roofing</b>	<b>12,712</b>	<b>12,184</b>	<b>0</b>	<b>96%</b>	<b>0%</b>	<b>672</b>	<b>613</b>	<b>0</b>	<b>91%</b>	<b>0%</b>
Sunstate	0	0	0	0%	0%	0	0	0	0%	0%
Expansion Specialties - Sunstate	1,313	1,207	0	92%	0%	92	92	0	100%	0%
GM Construction	34,189	31,708	0	93%	0%	2,941	2,941	0	100%	0%
Reliable Steel - GM	3,431	1,263	0	37%	0%	0	0	0	0%	0%
Standard Steel	5,308	2,856	0	54%	0%	1,767	982	0	56%	0%
Dielco - GM	3,125	159	0	5%	0%	0	0	0	0%	0%
<b>Total for Sunstate</b>	<b>47,365</b>	<b>37,192</b>	<b>0</b>	<b>79%</b>	<b>0%</b>	<b>4,800</b>	<b>4,015</b>	<b>0</b>	<b>84%</b>	<b>0%</b>
Harris	257,254	127,031	3,254	49%	1%	41,734	22,969	184	55%	1%
Energy Mechanical Insulation	14,204	6,785	725	48%	5%	2,828	1,445	184	51%	13%
Mesa Mechanical Inc.	4,382	740	27	17%	1%	1,150	128	9	11%	7%
Advanced Controls & Electric	4,123	0	10	0%	0%	680	0	0	0%	0%
Bevstream	0	0	0	0%	0%	0	0	0	0%	0%
Mesa Mechanical Inc. - Bevstream	2,277	844	32	37%	1%	0	0	0	0%	0%
Maui One	4,477	2,721	0	61%	0%	64	64	0	100%	0%
Lone Mountain	6,175	2,775	0	45%	0%	17	8	0	48%	0%
<b>Total for Harris</b>	<b>292,891</b>	<b>140,895</b>	<b>4,048</b>	<b>48%</b>	<b>1%</b>	<b>46,472</b>	<b>24,614</b>	<b>377</b>	<b>53%</b>	<b>1%</b>
Merrill Steel	0	0	0	0%	0%	0	0	0	0%	0%
Corona Stud & Deck	51,258	16,003	0	31%	0%	1,962	816	0	42%	0%
Niles Industrial Coatings	30,884	12,239	904	40%	3%	5,584	2,871	206	51%	8%
Union Erectors	20,476	7,597	1,812	37%	9%	2,271	742	230	33%	31%
Southwest Specialty Coatings	13,310	9,320	80	70%	1%	5,097	3,374	80	66%	2%
Derr & Isbell	502,458	260,166	1,842	52%	0%	18,425	12,426	34	67%	0%
Union Erectors - Derr	28,501	11,576	1,403	41%	5%	1,099	688	0	63%	0%
<b>Aggregate Industries</b>	<b>436</b>	<b>154</b>	<b>0</b>	<b>35%</b>	<b>0%</b>	<b>436</b>	<b>154</b>	<b>0</b>	<b>35%</b>	<b>0%</b>
<b>Total for Aggregate Industries - Pavement</b>	<b>436</b>	<b>154</b>	<b>0</b>	<b>35%</b>	<b>0%</b>	<b>436</b>	<b>154</b>	<b>0</b>	<b>35%</b>	<b>0%</b>
Golden Bay Fence Plus Iron Works, Inc.	104	104	0	100%	0%	104	104	0	100%	0%
<b>Total for Golden Bay Fence Plus Iron Works</b>	<b>104</b>	<b>104</b>	<b>0</b>	<b>100%</b>	<b>0%</b>	<b>104</b>	<b>104</b>	<b>0</b>	<b>100%</b>	<b>0%</b>
Stewart & Sundell	68	68	0	100%	0%	68	68	0	100%	0%
<b>Total for Stewart &amp; Sundell - Decorative Concrete</b>	<b>68</b>	<b>68</b>	<b>0</b>	<b>100%</b>	<b>0%</b>	<b>68</b>	<b>68</b>	<b>0</b>	<b>100%</b>	<b>0%</b>
YESCO	176	63	0	36%	0%	127	55	0	43%	0%
<b>Total for YESCO</b>	<b>176</b>	<b>63</b>	<b>0</b>	<b>36%</b>	<b>0%</b>	<b>127</b>	<b>55</b>	<b>0</b>	<b>43%</b>	<b>0%</b>
<b>TOTAL HOURS</b>	<b>2,950,840</b>	<b>1,819,349</b>	<b>58,062</b>	<b>62%</b>	<b>2%</b>	<b>296,124</b>	<b>185,390</b>	<b>8,013</b>	<b>63%</b>	<b>3%</b>
			<b>Goal</b>	<b>38%</b>				<b>Goal</b>	<b>38%</b>	

# IN THE COMMUNITY



## RAIDERS, DAIRY COUNCIL AWARD CLARK COUNTY SCHOOL DISTRICT A \$10,000 "HOMETOWN" GRANT TO FUEL UP TO PLAY 60

To help students in the Clark County School District (CCSD) to eat healthier and stay physically active, the Raiders and Dairy Council of Nevada came together to award the Clark County School District with a \$10,000 "Hometown" Grant. These "Hometown" Grants are part of a larger initiative between the NFL and Fuel Up to PLAY 60 to supply a grant to a deserving school district in each of the 32 NFL markets, in hopes of making a difference in the overall health and wellness of students across the country. The presentation took place at Robert E Lake Elementary School in Las Vegas, when students were joined in a school assembly by Raiders Alumnus Reggie Kinlaw, Raiderettes and youth ambassador Raider Rusher. Afterwards, the students reconvened outside to participate in a youth football camp.



Photo: Property of the Raiders

## FOUNDATION



Photo: Property of the Raiders

## RAIDERS FOUNDATION'S CHARITY POKER TOURNAMENT BENEFITS NEVADA YOUTH FOOTBALL LEAGUE

Raiders Alumni, Raiderettes and Raiders executives joined participants for a good cause as the Raiders Foundation hosted a Charity Poker tournament to benefit the Nevada Youth Football League (NYFL). Guests who purchased seats at the table enjoyed an interactive evening of poker, food and cocktails and not only gave back to our community through their participation, but also vied for the grand prize—a seat at the 2020 World Series of Poker. The NYFL is a nonprofit that facilitates various competitions for both football and cheer to approximately 1,000 youth, ages 5-14, year-round.

EARTHCAM VIEW - OCTOBER 24, 2019



# allegiant stadium

Additional Information / Updates



## ADDITIONAL INFORMATION / UPDATES

StadCo has, and continues to, comply with Section 35 (2)(c) and 35 (2)(e) of the Act as evidenced by JLL's Report.

In accordance with Section 31- (c)(1)(2)(3) of the Act, Mortenson | McCarthy Las Vegas Stadium, A Joint Venture is following the process described below to verify the payment of applicable prevailing wages.

Contractors that are awarded construction contracts for the work are required to follow the NRS 338 requirements outlined in the Act. This section pertains to the prevailing wage for public works projects as governed by the Nevada Labor Commissioner.

Mortenson | McCarthy has implemented LCPTracker Construction Certified Payroll – Labor Compliance Software which is a widely recognized tracking and certification software for prevailing wage projects. Mortenson | McCarthy maintains and updates the required prevailing wage rates in the database, based on those published by the Nevada Labor Commissioner's website. All contractors that have received a construction contract and are subject to the prevailing wage requirements are required to report payroll hours and wages for designated workers through this system. The contractor's entries into this system verifies compliance with wages and fringes as noted in the NRS 338 requirements.



Bowl Panorama looking West from Event level.

Allegiant Stadium continues to track toward an on-time completion. Freyssinet began work on “the big lift” in October. Decking on the roof canopy sections was completed in early October. Enclos curtainwall installation is well underway, the vision for Allegiant Stadium is coming to life beginning in the northwest working around the building on both the east and west to the south. Metal stud and drywall continues to be installed on all levels, including 400 Press Level. Tile setting, millwork and other finish work is taking place on Event, 050 and 100 levels. Concessions are being built out and finished on Main Concourse. Installation of seating beams and brackets is occurring on the 300 and 400 levels of the seating bowl. Fireproofing is expected to be substantially complete in early November. Hardscape work continues in the northeast lot with paving scheduled for early November. Utilities installation, sidewalks, curbs and gutters continue to progress on the east side of the site.

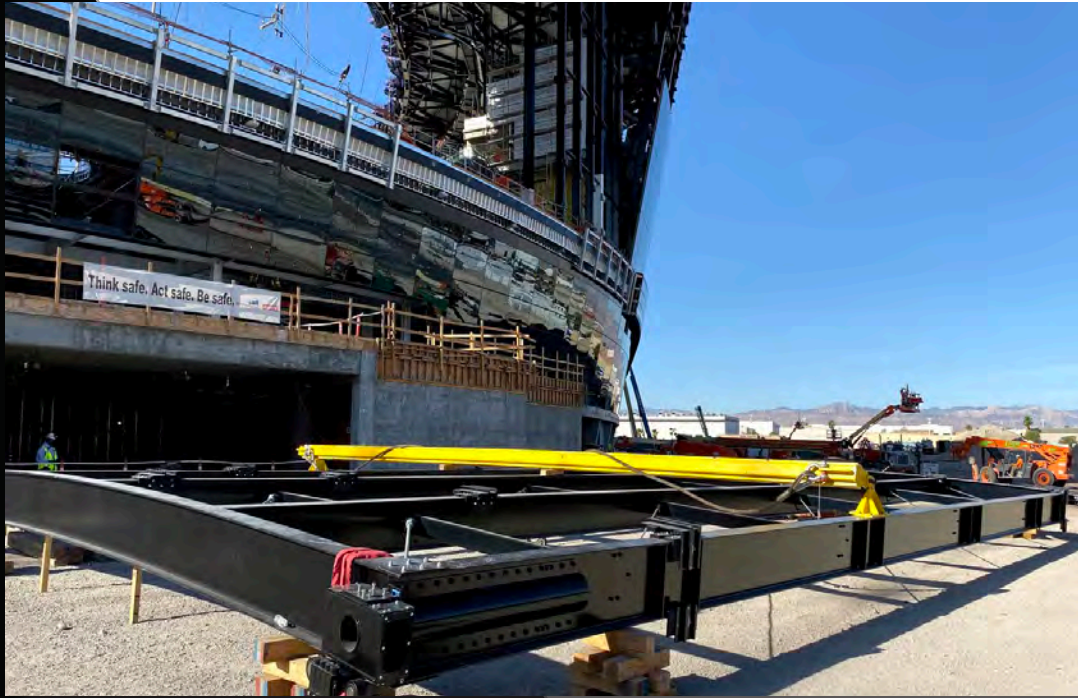

Above: Operable wall panel pre-assembled and prepped for installation.

Below: Work continues in the field tray area; tray steel is scheduled to arrive in November.



All photographs appearing in this document are the property of LV Stadium Events Company, LLC. They are protected by U.S. Copyright Laws, and are not to be shared or reproduced in any way without the written permission of LV Stadium Events Company, LLC. Copyright 2018 LV Stadium Events Company, LLC. All Rights Reserved.

Additional Information / Updates

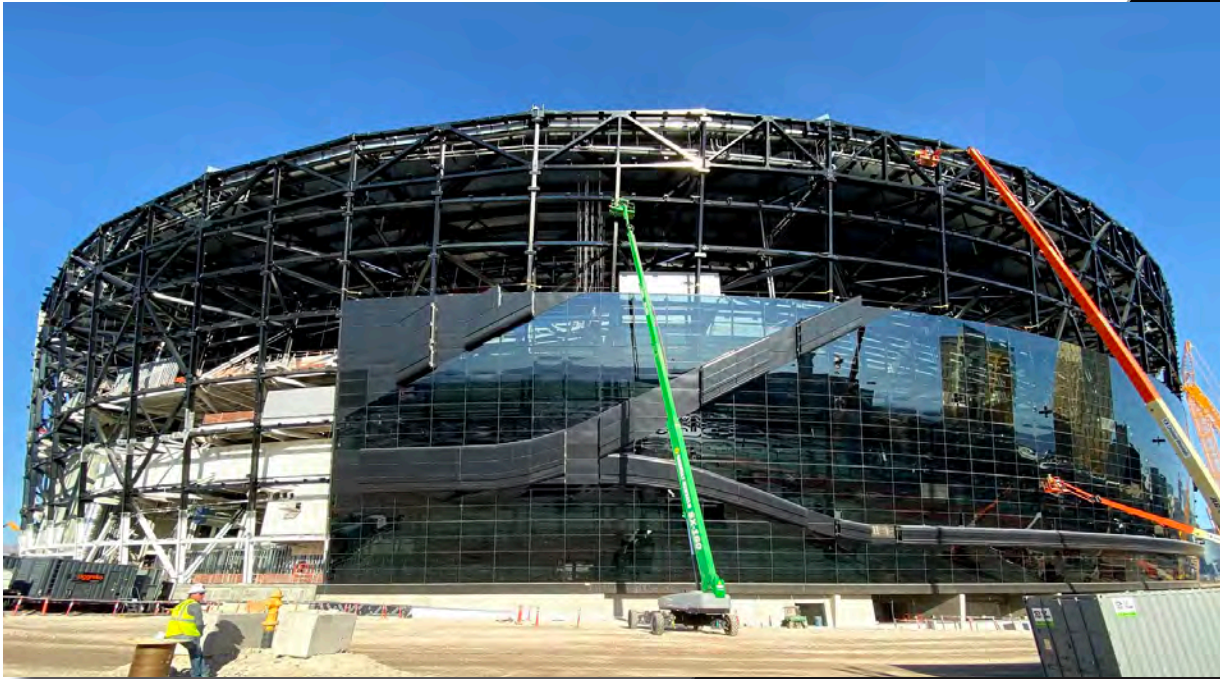

Above: Glazing progress on the east elevation.

Below: Restroom finishes progress on Main Concourse.

